Remember!

Albany is a city of homes. It wouldn't be if it were not for your local merchants. Houses do not make a city. Support them, your property values depend on it!

ALBANY TIMES

The Only Newspaper Printed and Published in the City of Albany

DECLARED A LEGAL NEWSPAPER BY ACT OF SUPERIOR COURT FOR ALAMEDA COUNTY

Important Numbers

Albany Times ___LAnd. 5-1510

Police ____LAndscape 5-7300

Fire Dept.___LAndscape 5-7140

OLUME XIV — ALBANY, ALAMEDA COUNTY, CALIFORNIA, FRIDAY, MAY 20, 1949 — Number 34

hree-Day Poppy Sales to enefit Disabled Veterans

"Honor the dead by helping the living" will be the call of any Veterans' organizations on May 26, 27 and 28 to obtain ntributions on Poppy Day for the welfare of disabled vetans and their families during the coming year.

The tiny replicas of the Flanders Poppy were introduced 28 rs ago as a symbol of the sacrifice made by the war dead, as an endeavor to help living.

lbany Poppy sales will be con- d this year by three organiza- The Albany V. F. W. Post its Auxiliary, with Ralph W. er and Mrs. Dorthy Willis as hairmen, have recruited several eers for the street sales. The erican Legion Auxiliary will as an individual group with Juanita Cooke as chairman.

re than 25 million of the crepe r replicas are made every year the disabled veterans. The price atever you wish to contribute, ugh generous contributions are d in order to carry out the wel- work.

ur purchase of a flower Pop- Day means a smile on a dis- veteran's face.

Proclamation

WHEREAS, May 26, 27 and 28 have been set aside as Poppy Day in Albany,

AND WHEREAS, All citizens are requested to observe the three days by wearing Memorial Poppies in honor of those who gave their lives in the two World Wars,

AND WHEREAS, Memory of their service and sacrifice is a source of great inspiration to all citizens as our nation faces new difficulties and dangers,

AND WHEREAS, This memory is kept bright by the annual wearing of Memorial Poppies in their honor and in honor of all other Americans who died in World War service.

NOW THEREFORE, As Mayor of the City of Albany, I proclaim May 26, 27 and 28 as Poppy Day in Albany and urge that all citizens observe the days by wearing the Memorial Poppy of the American Legion and American Legion Auxiliary.

(Signed) BERT E. HILL,
Mayor of the City of Albany.

WHEREAS, By authority of Congress, the Veterans of Foreign Wars of the United States will conduct its 28th annual Buddy Poppy sale for the purpose of assisting needy veterans, their dependents and straitened survivors of veterans,

AND WHEREAS, All contributions given in return for Buddy Poppies are used exclusively for the purpose intended,

AND WHEREAS, Bringing aid to those who have suffered from war that this nation might live is a most fitting tribute to those who have died for us,

NOW THEREFORE, as Mayor of the City of Albany, I earnestly urge all citizens to support this worthy cause and do hereby authorize Albany Post No. 2658, Veterans of Foreign Wars and its Ladies Auxiliary to offer for sale the V. F. W. Buddy Poppy, made by disabled veterans in government hospitals, on May 26, 27 and 28.

(Signed) BERT E. HILL,
Mayor of the City of Albany.

lbany Girl elected for irls' State

arlotte Tarleton, daughter of and Mrs. W. A. Tarleton of amona Ave., has been chosen represent Albany Unit No. 292, erican Legion Auxiliary, at the al Girls' State conclave in Sacmento from June 16 to 23.

ss Tarleton will be given a of intensive study, training actual participation in the ings of the affairs of State ernment.

erican Legion Auxiliary units ughout the State sponsor girls s from high school junior or r classes for their outstanding acter and scholarship.

neral Held for e P. Leach Jr.

neral services were held last y afternoon for Abe P. Leach 68, owner of a Solano Ave. shop who died of a heart atck on May 11 in Los Angeles. rvices were held at the Albert n Chapel of Oakland.

Leach, who resided at 343 a Ave. in Berkeley, was a er of the Solano Ave. Busiren's Ass'n. and served as resident of the Berkeley Op- Club.

ative of Oakland, he graduith the first class of Pied- High School and later at- the University of Nevada. ather is Abe P. Leach Sr., Oakland attorney who is resident of Insurance Securine.

vors are his wife, Mrs. Lu- Leach; a daughter, Mary and his parents, Mr. and Mrs. Leach Sr. of Oakland.

Exemption Date nded to May 31

ran tax exemption deadline en extended from the last y in May to the following cause of Memorial Day fall- Monday, May 30, according rle J. McLean, city assessor. Amendment of the State law r permits a veteran's wife n exemption claim.

ans who fail to file exempgs to 5 p. m. on Tuesday, will have waived their right mption for the 1949-50 fiscal

St. Mary's High Schedules Movie On Solemn Mass

"The Eternal Gift," a 10-reel movie of Catholic Solemn Mass, featuring 35 members of the Chicago Symphony Orchestra, 50 Gregorian Chanters and 150 "extras," will be shown at 8 p. m. on May 23 and 24 at St. Mary's High School Gymnasium, Albina and Hopkins Sts. in Berkeley.

The Rev. Msgr. Fulton J. Sheen is narrator for the solemn passages, explaining the progress of the Mass.

The public is invited.

DERBY GET-TOGETHER PLANNED FOR FRIDAY

Showing the sound film "The Magic of Youth," the East Bay Chevrolet Company is sponsoring a Soap Box Derby Get-together on Friday, May 20, 7:30 p. m. in the company showroom.

Rule books, entry blanks and plan books will be outlined for prospective entries, according to John H. Fahy, Albany derby master.

RAY MATOUS

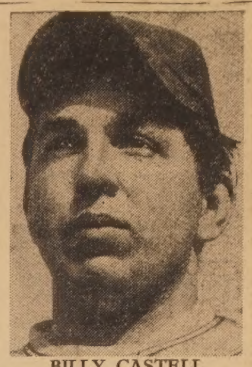

BILLY CASTELL

Two Albany High Boys on Legion's All-Star Ball Team

Billy Castell, a port sided chucker, and his battery mate, Ray Matous, were selected from the Albany High School team to play in the American Legion All-Star Game at the Oakland Ball Park on Saturday night, May 28.

Sponsored by the 10th District of the American Legion and the Post Enquirer, Albany was the only school outside of Metropolitan Oakland to place two players on 1949 All-Star Team. Tom Paich was selected from St. Mary's High School team.

The 24 baseball players selected from the Oakland area will be competing for two trips to New York to participate in the annual Championships at the Polo Grounds in August.

A colorful pageant starting at 7:45 p. m. will be staged by the American Legion preceding the game, with drill teams, drum and bugle corps, majorettes and young baseball players marching units.

In order that a large Albany delegation may attend, Rus Bradlee, Albany Junior Baseball chairman and coach, made some 'wild trades' for box seats to get the Albany group in the third base side of the stands. Tickets for the game may be purchased from Bradlee by calling LA. 6-2891. Price of seats, including Federal Tax are: Student 30c, adults 76c and box seats $1.20, according to Joseph Olsen, publicity director and co-coach of the Albany team.

The Albany Legion's junior team will open their 10th district league play on Sunday, May 22 at San Leandro Bob McWhorter will be the coaches' pitching choice, with Don Diani herding his shots.

High School PTA Installs Heads, Other Officers

Officers to serve for the coming year were installed at the final meeting of Albany High School P. T. A. on Thursday, May 12, under direction of Mrs. V. A. Clemens, president of Berkeley-Albany Council of P. T. A.

Mrs. Sigmund Odegard was installed as president and those appointed to assist her include Mesdames H. L. Galbraith, first vice-president; L. G. Evers, second vice-president; Walter Johansen, recording secretary; W. B. Norton, financial secretary; E. McConnell, treasurer; Rolan Grisham, corresponding secretary; Charles Markley, parliamentarian; William McGimpsey, historian; and Wayne Rogers, delegate to council.

Wilfrid Treacy was installed as auditor.

Mrs. Charles Markley, president, announced that two scholarships for Albany High School students were made possible this term by the fine support of money raising projects of the organization.

Refreshments were served in the school cafeteria by Mesdames E. McConnell, Maurice Giles and D. A. Burnetti.

Rites Conducted For Mrs. Finck

Funeral services were held Sunday afternoon for Mrs. Etta Atran Finck, 1120 Cornell Ave., who passed away in a Berkeley rest home last Thursday.

A native of Arbuckle, she was an Albany resident for the past 39 years.

Mrs. Finck was a member of Albany Chapter No. 550, O.E.S., and of the Harmony Club of Oakland. She also belonged to El Mondella Rebekah Lodge No. 203 of Dinuba, Calif.

Survivors are her husband, Rudolph C. Finck; a son, Claude; and two brothers.

Final rites were held at the Ellis-Olson Mortuary, with Albany Chapter, No. 550 O.E.S., and the Rev. Robert Benefiel of Albany Community Methodist Church officiating. Burial was at Woodland, Calif.

Masonic Group Slates Fifth Annual Outing

Curry Creek Park in the foothills of Mt. Diablo has been selected again for the Fifth Annual Outing of Albany Lodge No. 686, F. & A. M. and Albany Chapter No. 550 O.E.S., scheduled for Sunday, June 5

A special invitation is extended to all Masons, Eastern Stars and their friends to bring a lunch basket and enjoy a day of swimming, hiking and games.

The committee will furnish coffee, plates, cups and ice cream and soft drinks for children.

Admission will be 20c per person, with children under six admitted free.

Albany Soroptimist News

By BEA RAYMOND

Celebrating our fourth birthday, the regular Wednesday meeting of the Soroptimist Club of Albany was held at Carl's Restaurant, with President May Ellis Olson presiding.

President Mae presented the club with a huge birthday cake and asked Grace Higgins, our charter president, to be the "official cutter." Grace also has a birthday on May 22.

Louise White introduced as her guests Dr. Martha E. Davis, chemist at Western Regional Research Laboratory; Mrs. LeRoy Hahn of Berkeley and Violet Richardson Ward, president of the first Soroptimist club that originated in Oakland.

Mildred Hein had as her guest, Barbara Stratford of Berkeley, and Louise Storck's guests were Vivian Bednarz and Edith Heller, both of Berkeley.

Janet O'Keeffe, custodian of the fine box, proved that she plays no favorites when it comes to fining. When Violet Ward, who also is senior president over all Soroptimist Clubs, came in late, Janet was "Johnny on the spot" with the fine box.

In the midst of thunder, lightning and torrential rain, President Mae turned the meeting over to Louise White, program chairman. Louise introduced the guest speaker, Mrs. Le Roy Hahn, who spoke on her recent trip to Guadamala. Her story was presented with Technicolor pictures and, of course, she presented it in a very interesting way. She explained the customs of the many tribes there.

Two O.E.S. Members Honored at Shower

The Starlettes of Thousand Oaks O.E.S. recently met at the home of Loretta Blumgran to honor Mrs. Pearl Smith with a stork shower and a wedding shower for Mrs. Betty Ose.

The June meeting will be a centennial costume party at the home of Gertrude Jennings, 1715 Buena Ave., with Thelma Loynd, Martha Jeans and Alice Andrews as co-hostesses.

Meters Win Council's O.K.

Ordinance Passes 4-1 Vote, Effective in Thirty Days

The parking meter ordinance permitting the installation of meters in the Albany shopping districts passed its second reading at the Monday night's City Council session, with Councilman C. F. Graeber casting the only dissenting vote.

The ordinance will become effective within 30 days, after which the Council indicated it would award contracts for installation of the meters.

Motion was made by Councilman Frank Hays to rescind last week's action on an amendment which limited the meter zones to the San Pablo Ave. and Solano Ave. intersection. In requesting the Councilmen to rescind the amendment, Hays said he didn't believe it was fair to benefit any particular section of the downtown area.

Protesting Hays' surprise move, Mrs. Kathie Zahn called for an explanation.

"You waited a month to conform to a traffic survey report, and now you are going against that."

Hays explained that he felt meters would benefit all the merchants, and those on the upper end of Solano Ave. should receive the same benefits as those on the lower and on San Pablo Ave.

O. C. Yenne and Joe Dagna, Albany businessmen, launched a lengthy verbal attack in opposition to the meters.

"You will find that meters will drive certain customers out of Albany and that it will handicap certain businessmen of Albany," Yenne said.

Frank Lacy, president of the new Albany Recreation Center, spoke up strongly in favor of meters.

"I think the businessmen are taking a short sighted view of the meters. I think the meters are the answer to this 'stomach ache' or parking problem."

Then Dagna jumping to his feet: "Gentlemen, I have the answer. The one hour parking limit would eliminate the parking situation."

Both Dagna and Yenne received the applause of the packed chamber when they suggested that the meter issue he put to a ballot test at the next general election.

According to a tentative plan by Council members, the meters will be installed on a trial basis from Marin Ave. to Portland Ave. on San Pablo and on Solano Ave. from Adams to Cornell Ave. and from Ramona Ave. to Santa Fe.

In other business, the Council moved to ask the county for $1452 remaining from the $10,000 fund budgeted for this fiscal year to be used for the resurfacing of Santa Fe Ave. north to Portland.

The Council passed a resolution to request the county board of supervisors to set up a $20,000 fund in the 1949-50 budget to be used for the extension of Marin Ave. from San Pablo to Jackson.

Neuhauser to Head Ukiah Police Force

Albany police officer Jerry W. Neuhauser was granted a year's leave of absence Monday by the City Council to begin new duties as Chief of Police at Ukiah on June 1.

Neuhauser succeeds Johnny Viarengo, Ukiah's present chief, who resigned to accept a position with the State Board of Equalization. Viarengo is also a former member of the Albany force.

Neuhauser, a member of the Albany police force since February, 1943, resides at 1441 Washington Ave. with his wife and two sons.

In addition to the two Albany appointments at Ukiah, Albany policemen have become chiefs in Kensington, Merced and Fargo, N. D.

Antiques Show Features Many Ancient Items

Oakland's first big Antiques Show was officially opened last night by Mayor Joseph E. Smith of Oakland, with everything from exquisite old gowns of the 1850's to ancient fire fighting equipment on display at the Exposition Building, 10th and Fallon Sts., for a four-day run through May 22.

The Children's Hospital of the East Bay will receive all benefits from the show, which is being sponsored by Redwood Branch members under the chairmanship of Mrs. Luther R. Miller.

In addition to the displays of antique furniture, glass, china and silver, among other items are special exhibits of old automobiles, early-day fire apparatus, an old doll collection and rare paintings.

Show hours will be 12 o'clock noon to 10 p. m. daily. Tickets now on sale at Sherman Clay in Oakland and Tupper and Reed in Berkeley are 75 cents.

Malcolm Currie Receives Top Grades at Cal

Malcolm Currie, son of Mrs. Genevieve Currie, 925 Kains Ave., was announced this week by the University of California as having the highest scholastic average of any fraternity member for his four years on the Berkeley campus.

The senior physics major, a member of Lamba Chi Alpha fraternity had a four-year average of 2.98 grade points. The highest rating, a "straight A" average, would equal 3.00.

Currie's name will be the first inscribed on the Honor Society Plaque established this year by the Fraternity Scholastic Honor Society.

Last year Currie was awarded the MacDonald scholarship in Physics and was appointed a University reader in the same subject.

Future plans, according to Currie, mean another two or three years at the University for graduate work in Engineering Physics toward a Ph.D. and then into industry.

Funeral Rites Held For Mrs. C. D. Patton

Funeral services were conducted Wednesday at 3 p. m. for Mrs. Mabel Bernice Patton, 39, of 1141 Talbot Ave., who died in an automobile accident near Pinole Sunday.

A native of Grass Valley, Mrs. Patton leaves her husband, Charles D. Patton; two children, Lewis and Beverly Raye; her mother, Mrs. Bessie Pearce of Sacramento; a sister, Mrs. Lillian Ward of Portland, Ore., and a brother, Raymond H. Pearce of Sacramento.

Last rites were held at the Wilson and Kratzer El Cerrito Chapel, with the Rev. Robert H. Tarr of the Community Methodist Church officiating. Commital service was at Sunset View Cemetery.

P.T.A. Congress Install Heads At Final Meet

Installation of officers and presenting awards will be the highlights of the final meeting of 16th District, California Congress of Parents and Teachers on Monday, May 23, at the Richmond Golf Club. The meeting will open at 10 a. m.

Mrs. L. E. Thornton of El Cerrito, president-elect, will report on the State Congress which she attended in Los Angeles. The historian's final report for the term will be given by Mrs. C. R. Bartalini.

Mrs. G. W. Luhr of Oakland, president of the organization, will install the new officers who will include, besides Mrs. Thorton as president, Mrs. J. A. Martin, first vice-president; Mrs. Myron Alexander, second vice-president; Mrs. C. B. Getz, third vice-president; Mrs. V. A. Clemens, fourth vice-president; and Mrs. A. J. Luman, sixth vice-president.

Other new officers are: Mesdames R. W. Griffith, recording secretary; E. F. Quiett, financial secretary; R. J. Mathieson, auditor; and Hoyt Hamilton, historian.

Vacancies of fifth and seventh vice-presidents and treasurer will be filled at a later date.

A buffet luncheon will be served with the Richmond Council and Victory Link Council as co-hostesses.

MacGregor P.T.A. Staff Installed In Formal Rites

New officers of MacGregor P. T. A. were installed in formal ceremonies at the last regular meeting Thursday evening in the school kindergarten room.

The staff for the coming year includes Mr. and Mrs. Edmond Cooper as presidents; Mr. and Mrs. Fred Woodward, first vice-presidents; Mr. and Mrs. James Wirthman, second vice-presidents; Mr. and Mrs. Leslie Spivak, recording secretaries; Mr. and Mrs. Nick P. Reckas, treasurers; Mr. and Mrs. Joseph Levy, auditors; and Mr. and Mrs. David Reed, historians.

A review of the year's activities was presented by Nick Reckas, historian, and the P.T.A. Chorus, under the direction of Mrs. James Berry, sang several numbers.

Mrs. William McGimpsey discussed plans for a picnic which is to be held at the Live Oak Park on June 5.

Excerpts From The Avenues

By GENE EPPLER

A nosie little bee put the sting on Herbert "Cookie" Caswell, Albany High School custodian, Monday afternoon when he was driving his auto east on Solano Ave. near the Ventura intersection. The bee flew in the window and landed behind Caswell's glasses. Trying to free the intruder, Caswell swerved his automobile across the street, hitting a parked car belonging to Mrs. Marjorie Rowney, 1254 Washington Ave. In addition to a swollen nose, both cars were slightly damaged.

Touring the corral of the iron horses, MacGregor first and second grade students of Mrs. Edith Ball were visitors this week at the Santa Fe Freight yards in Richmond in conjunction with their current social studies on trains. Also accompanying the group were several mothers. The tour was conducted by A. J. Dietrich of Richmond.

Architectural drawing for the new classroom additions of Cornell School are now on display at the Mechanics Bank of Albany. The new 12-room units, now under construction, are expected to be completed for the fall semester.

Councilman and Mrs. C. F. Graeber were Albany's official representatives Saturday afternoon at the final meet of the races. Mrs. Graeber did the honors of presenting flowers to the owner of Out of the Blue, winner of the Pacific handicap. Longden was the jockey.

Albany Fire Chief Fred Pimental attended the two-day convention of Northern California Fire Chiefs' Ass'n. meeting in Hoberg's, Lake County, last weekend. Also attending were members of the Albany Fire Commission, Mayor Bert Hill and Councilmen Raymond Cleary and Frank Hays.

Mary Watkinson, daughter of Mrs. Kathleen Watkinson of 542 Adams, was initiated into Phi Beta Kappa this week at the University of California where she is receiving her masters degree in history. Mary graduated from Albany High School in 1946 with highest honors. The mother is librarian at the Albany branch of the Alameda county library. Joe Watkinson, a twin brother to Mary, is now a junior at Stanford.

Albany Theatre manager Bill Garren spent last week at Lake Tahoe getting his drive-in theatre ready for the summer season. Located at State Line, the summer theatre opens on May 28. Vern Evans, from the Albany theatre, will work there through the summer.

Legion Dance Offers Auto at Door Prize

The awarding of a new Mercury as door prize will be the highlight Friday evening when the Albany Post No. 292 The American Legion stages its spring ball at the Veterans' Memorial Building, according to W. B. Salisbury, chairman.

"This dance is the biggest thing the Post has undertaken and someone is going home in a new Mercury," Salisbury said.

Tickets for the event will be sold up to dance time, scheduled for 9 p. m. Those purchasing tickets on Friday evening will have a chance for the door prize.

Assisting Salisbury on the committee are Arthur Carlson, Richard McAllister, LeRoy Holland, George Mack Jr., Don Karns and Earl Nave.

Grade Schools Hold Annual Track Meet

The Annual Track Day was held by Albany Elementary Schools last Friday afternoon on the Marin School grounds with approximately 150 boys participating. The track event was arranged by Bert Griffin, recreation supervisor for Albany schools.

Boys were classified according to age, height and weight, competing in events which included the 40, 50 and 70-yard dash, baseball throws, broad jumps, push-ups and relay races.

School administrators were official judges with superintendent of Albany schools Dr. Paul C. Bryan announcing the first place winners; Robert G. Dennis, assistant superintendent, in charge of relays; William Woolworth, coordinator of curriculum, as scorekeeper and Charles Moore, principal of Albany High School, the starter.

Elementary school principals Eugene Baker of Marin, Milton Gordon of Cornell and Elmer Venter of Codornices, were in charge of broad jumps, baseball throws and push-ups respectively.

INSURANCE RATES DROP

Farmers Insurance Exchange announced this week, a substantial drop in automobile insurance rates, according to Roy Stoermer, local agent.

ommunity Concerts Book ree Spring Attractions

luding the 1949-50 member- ive with approximately 650 , the Albany-El Cerrito unity Concert Association has ed three spring concerts g established artists on programs, according to Wil- Woolworth, president.

and Hari, satirist and along with their dance en- have been selected by the re Board for the major at- to appear here in February. ng the spring series in Jan- ll be Ricardo Odnoposoff, violinist, who has been a e Hall sensation of recent

March concert will feature Carter, tenor, whose radio atic career was interrupted for Navy duty during the last war. Singing in all of the 48 states last year, Carter will be the first tenor presented by the Albany-El Cerrito Association.

Members are entitled to attend Community Concerts in other Bay Area cities without extra charge. Artists scheduled by Alameda include: The Mia Slavenska Ballet, Duo-pianist Morley and Gearhart, Rose Bampton, soprano; David Lloyd, tenor, and Edmund Kurtz, cellist.

Hayward has selected Tossy Spivakovsky, violinist; Rudolf Kirkusny, pianist; Eva Gustavson, contralto, and De Paur's Infantry Chorus.

Concert scheduled from Berkeley, San Leandro and Walnut Creek will be available at a later date.

A double feature at meetings of Marin PTA—two presidents who will simutaneously rap gavels to call the meetings to order. They are, left to right, Madame Presidents Mrs. Sidney S. McGaw and Mrs. Grafton R. Geering. —Gazette photo

REDECORATE NOW
We Will Gladly Give You an Estimate on
Painting · Papering or Decorating

WOOLWORTH'S PAINTERS
Free Estimates Licensed Contractor
"ALBANY'S CLEAN PAINTERS"
982 KAINS AVENUE LAnd. 6-1015

BAYVIEW AERIE
FRATERNAL ORDER OF EAGLES
Meet Every Monday Night
MACCABEE'S HALL

SAVERCOOL VARIETY
1410 Solano Ave.
Across From Safeway
A Complete New Stock of Variety Store Merchandise
Attractive Prices

Albany Teacher Awarded Scholarship

Memorial Rites Scheduled for Jewish Leader

A memorial service for Rabbi Stephen S. Wise, American Jewish communal leader who died in New York last month, will draw members of the Jewish communities of the Bay Area to a meeting at Temple Sinai, 28th and Webster Streets, Oakland, on Sunday evening, May 22.

Sponsoring the service and tribute to his memory are the rabbis of the Bay Area. Principal speakers will be Rabbi William M. Stern, of the Temple Sinai, and Mayor Laurance L. Cross of Berkeley, pastor of the Northbrae Community Church.

The service will begin at 8 p. m. and is open to all faiths.

St. Alban's Pastor Plans Sermon Series

"The Prayer Book and Life" will be the first of three sermons by Dr. Randolph Crump Miller, pastor of St. Alban's Episcopal church, on Sunday, May 22, leading up to the 400th anniversary service of the 1549 Book of Common Prayer on Whit Sunday.

The parent's Prayer Book class will be taught by Dr. Miller at the 9:15 a. m. family service and church school.

The choir will be under direction of Lois Fox Herr at the regular 11 a. m. service.

Mrs. Alice Sullivan, special class teacher for Albany schools, was recently awarded a Special Education Scholarship by the California Congress of Parents and Teachers. The scholarship for advanced summer school study in the field of education, was granted following state-wide competition.

A graduate of Cornell University, Mrs. Sullivan is a member of the Cornell P.T.A.

Mrs. Lawrence Olson, president-elect of Cornell P.T.A. and Mrs. John Ellinger, president of Vista PT.A., were guests of Mrs Earl G. Sorensen at the recent President's Luncheon of Berkeley-Albany Council held at the College Women's Club in Berkeley.

A pot-luck supper was held by the Executive Board Tuesday evening at the school honoring faculty members and their guests.

Using the theme "A Bouqlet to the Teacher," Mrs. Wayne Miller was chairman, assisted by Mesdames Wallace Mardilla, John Nesbitt, Earl Cleave and M. G. Freeman.

Community singing followed, under direction of Robert Bruce, and an original skit was presented by the pre-school mothers.

Community Chest Conductinq Tours Through Agencies

Residents of Albany, Kensington and Berkeley who wish to see Red Feather Agencies "in action" were invited to day by the Community Chest to participate in conducted tours of these welfare organizations.

In inviting interested residents to actually see what the Chest means to the community, Darrow L. Sutton, chairman of the Public Information Committee, reports that those who have taken tours to date have expressed much enthusiasm for the work that is being carried out.

"They report that they didn't realize how complete a program is made available through the Community Chest," Sutton said. "Many have indicated a desire to participate in future tours when it is possible."

The trips, with transportation provided, leave from the Community Chest office each week, and last approximately two hours. Arrangements for individuals or groups to take a tour may be made by telephone to the Community Chest office, AShberry 3-5400.

Marin Seventh Grade Given Library Duty

The work of checking some 18,000 books borrowed each year by students of the Marin School in this semester is being done by boys and girls of the Seventh grade, under direction of Miss Clarice Owen, librarian.

In addition to checking books in-and-out, students also assist the librarian in shelving books, check-in new magazines and service new books.

Students serving on the library staff are Marion James, Lewis Cuccia, Patsy Evans, Sallie Robertson, Betsy Ross, Laura Winters, Paul Jensen, Reynold Foss, Patricia Tunnicliff, Lynn Pawson, Mary Alice Garrison, Stanley Johnson, Paul Janke, Jean Forster, Betty Fauntleroy, Laurie McGaw, Marilyn Shelen, Patricia Dempsey, Joe Angelo, Calvin Grisham, Charles Myers, Marion Silva and Sherry Bunker.

WEST BERKELEY WOMEN SLATE WHIST LUNCHEON.

A dessert luncheon and whist party will be the highlights of the regular monthly meeting of West Berkeley Women's Club on Wednesday, May 25, 1 p. m., at the Y.M.C.A., University Ave and 10th St.

Gracemont Baptist

The Rev. Edward M pastor of Gracemont B Church, Marin at Talbo will use "Christ in Nee sermon subject at the a. m. service on Sunday, His subject Sunday eve be "The Convicting Powe Law."

SPECIAL SALE
FRIDAY and SATURDAY ONLY
LIMITED AMOUNT

FLOOR FURNACES
—FLAT—
25,000 B.T.U. $38
Regular $55.00 ..... Now
35,000 B.T.U. $42
Regular $61.90 ..... Now
ALL BRASS, CHROME PLATED
Sink Swing Spouts $8
With Spring Flo .....
Toilet Seats $5
WHITE .....

ESSER PLUMBING COMPANY
1705 SOLANO AVE. LAnd. 5-8
BERKELEY

BANANA SPLITS 30c FRENCH DONUTS

FRESH SALADS

Announcement . . .
TWEEDY'S ARE OPEN NIGHTS AGAIN
UNTIL 12:30
The best Ice Cream for Your Deep Freeze ..... Gal. $2.00

PIES
To Take Home
Made to ORDER

HAMBURGER WITH FRIES 25c

TWEEDY'S FOUNTAIN
1770 Solano Avenue
Open 7:30 a. m.

COMPLETE DINNERS 80c Up

POINTS
For a Safe Vacation

1. **Stop Milk Deliveries**
someone might trip over the bottles.
2. **Board Towser at the Kennels**
he needs a vacation too.
3. **Get a Supply of Traveler's Checks**
Safest way to carry money on a trip. Traveler's Checks come in denominations of $10, $20, $50, and $100. Cost but 75c a hundred dollars worth. Cashable anywhere.

The Mechanics Bank
Since 1907 ALBANY ★ EL CERRITO ★ RICHMOND
MEMBER FEDERAL DEPOSIT INSURANCE CORPORATION
Serving North East Bay Homes and Industries

IF YOU CAN'T STOP - DON'T START!
DON'T TAKE CHANCES WITH POOR BRAKES!
STOP SHIMMY
And Abnormal Tire Wear
Have Your Wheels
ALIGNED AND BALANCED
ALBANY TIRE SERVICE
Your U. S. Royal Tire Distributor
742 San Pablo Ave., Albany
LAndscape 5-6427

ALBANY
SOLANO AT SAN PABLO
YOUR WEEKLY PROGRAM

Thursday, Friday, Saturday
Melvyn Douglas, Phyllis Calvert, Binnie Barnes, Wanda Hendrix
"MY OWN TRUE LOVE"
—ALSO—
Abbott and Costello
'Mexican Hayride'
American: County Fair, Cartoon — News

Sunday, Monday, Tuesday
JOAN FONTAINE
JAMES STEWART
"YOU GOTTA STAY HAPPY"
Marie Montez, Dannis O'Keefe
"Siren of Atlantis"

Stars Next Wednesday Four Days Through Sat.
'Command Decision'
—AND—
Ladies of the Chorus

the gas and light store on main street

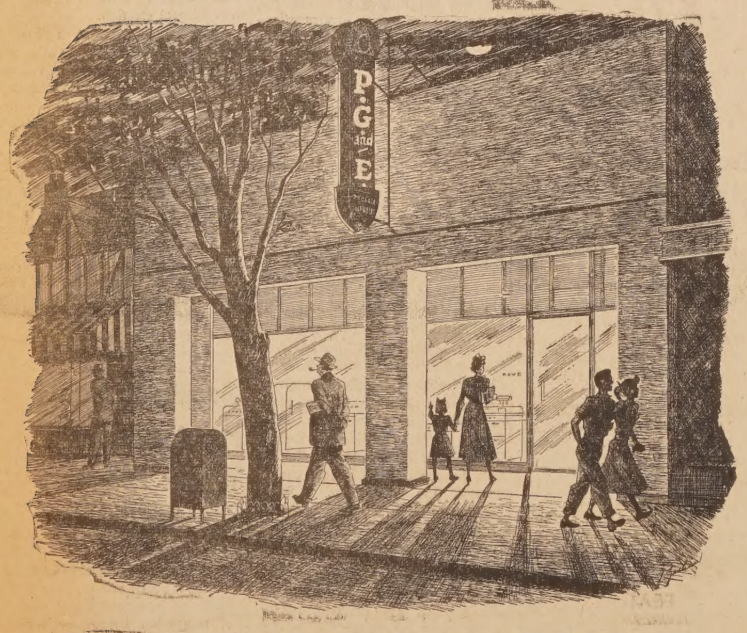

Did you ever realize that P. G. and E. is a local merchant in your community?

It is just that! P. G. and E. sells gas and electricity through its "stores" in almost every Central and Northern California community. Instead of trucks or delivery boys it uses pipe and wire to deliver its "merchandise" to your home or place of business.

Like other local merchants, P. G. and E. owns or rents stores, employs local people and pays taxes. Actually, it's one of the largest local taxpayers in your community. Twenty-nine cents of every dollar of its revenue goes for taxes—federal, state or local.

P. G. and E. payroll dollars are spent and go to work *locally* for food, rent, clothing, amusements, and for other things that other local merchants have to sell.

P. G. and E. people are active in local first aid training, civic groups and welfare organizations. Like other merchants, P. G. and E. is a good citizen and a good neighbor.

for the record

Our postwar construction program has created 7,000 jobs, more payrolls.

It has put half a million new electrical horsepower to work for you.

Another 1½ million horsepower is on the way. That means still more jobs, still more payrolls.

Work never stops on our power-building program

P·G·and·E·
PACIFIC GAS AND ELECTRIC COMPANY
30X-W-549

ATTEND OAKLAND'S FIRST
ANTIQUES SHOW
•
Benefit
CHILDREN'S HOSPITAL of the EAST BAY
Sponsored by Redwood Branch
Thursday, Friday, Saturday, Sunday
May 19, 20, 21, 22
at the
Oakland Exposition Building
10th and Fallon Streets
•
Admission 75¢ Inc. Tax
•
MERCHANDISE FOR SALE
•
Refreshment Booth
•
Free Parking Space
Opening Night Thursday, May 19th
8 p. m. to 11 p. m.
Friday, Saturday and Sunday,
12 Noon to 10 p. m.

CUSHIONS EVERY SHOCK and ROAD STRAIN

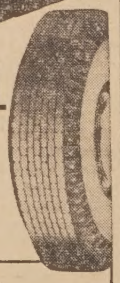

U.S. ROYAL *Air Ride*
- More Comfort
- More Mileage
- More Safety

UP TO $7.50 FOR YOUR OLD TIRES

BUDGET TERMS
$1.25 Down — $1.25 Week
Albany Tire Service
742 San Pablo Avenue
Albany
LAndscape 5-6427
SWAP NOW - SAVE

If You Have Served In a Combat Zone You Are Invited to Join
Albany Post 2658 V. F. W
Meets Every First and Third Tuesdays
At the
Veterans Memorial Building—8 p. m.
Albany, Calif.

Security

- You will not see it in our window or s case. . . . Nor will you see it in the b on our shelves. . . . But it is the big fastest moving item that we have to . . . We locksmiths call it SECURIT
- You cannot buy it by the pound or by piece. . . . You cannot recognize it by s
- Nevertheless, you buy Security here e time you make a purchase. It is in the we duplicate, the locks we sell, an every job we do for you.
- Security is not an accident. Years of perience makes it possible for us to off to you. Long training and constant p tice, enable us to add this ingredie your locks and keys. It is a part of craftsmanship.
- When you patronize a master locksm you get the best that money can buy— more. You get Security!

KARL'S FIX-IT SHO
1481 Solano LA. 5-59

for the Brand New Graduate

...These Grand New Hamilton WATCHES OF RAILROAD ACCURACY

CONVENIENT TERMS IF DESIRED

Hollfelder's Jewelry
1131 SOLANO AVE.
(1 Block East of San Pablo)
'Albany's Leading Jewelry Store'

Baptist Leader to Speak in Albany

The Rev. I. Cedric Peterson, prominent Baptist leader and pastor of Lorimer Memorial Baptist Church of Chicago, will be guest speaker at the First Baptist Church on Sunday, May 22 at 7:30 p. m.

The Rev. A. O. Odegard, pastor, will speak at the regular 11 a. m. service on the subject "Christ in His Three-Fold Office."

OAKS VARIETY STORE FEATURES FIRST SALE

The Oaks Variety Store, located at 1880 Solano Ave., is now featuring its first big sale, according to Earl Peterson, owner.

The store extends an invitation to all its Albany, Berkeley and Kensington friends to come in and look around during the sale.

"You can always find something you want or need at the Oaks Variety Store and the prices will surprise you," the owner said.

ZORAH GROTTO MEMBERS PLAN MONARCH'S BALL

The Mystic Order Veiled Prophets of the Enchanted Realm, the Zorah Grotto, will entertain Prophets, Zorettes and friends at the Monarch's Ball to be held Friday, May 20, 8 p. m. at the Veterans' Memorial Building in El Cerrito.

Bill Ford, monarch, and his corps of officers will be present for the annual event of the Grotto.

Refreshments will be served.

ALBANY MASON SERVES ON GENERAL COMMITTEE

E. Lloyd Hanson has been appointed chairman of the 12th Annual Masonic Spring Breakfast to be held at Hotel Claremont on May 22, according to Robert H. Taylor, president of East Bay Masters and Wardens Association.

Master Mason C. J. MacWilliams of Albany is assisting on the general committee.

BIRTHS

Valarie Anne is the name given to the new daughter of Mr. and Mrs. John L. Flint, 825 Riley Drive. Weighing seven pounds 12 ounces, the girl was born on May 10 at Herrick Memorial Hospital. The father is a pharmists mate in the U. S. Coast Guard.

Mr. and Mrs. Vincent C. Clark, 1024-B Wilson Ave., are the parents of a girl born May 10 at Herrick hospital weighing six pounds eight ounces. The new addition was named Gloria Marie. The father is a San Francisco mail clerk.

Born on May 11 at Herrick hospital, Marcia Diane is the name given to the new arrival of Mr. and Mrs. Fred W. Hall, 1151 Dartmouth. Marcia weighed seven pounds.

WE CAN GIVE YOU IMMEDIATE AND COMPLETE SERVICE

we have a full staff of factory trained mechanics to put your car in first class condition

AND YOU DON'T NEED Cash! WE USE THE GMAC GENERAL MOTORS PLAN

EAST BAY CHEVROLET Co.
A. D. HACKIM, Owner
916 San Pablo Ave.
LAndscape 5-4733

PAID ADVERTISEMENT PAID ADVERTISEMENT PAID ADVERTISEMENT

To the Citizens of Albany!

Sometime in March 1949 the City Council of Albany decided that Albany should have parking meters, NOT FOR REVENUE RAISING PURPOSES, they hastened to explain, but ONLY **to Regulate Traffic Congestions** along San Pablo and Solano Avenues. In order to get an unbiased opinion on the matter, the Council asked the Engineering Dept. on Traffic Control of the University of California to make a survey as to whether or not parking meters were the answer to the existing congestion.

While the University of California was in the process of making such a survey, the Albany City Council did NOT wait for its report, but passed on April 4, 1949 the first reading of an ordinance providing for the installation of parking meters from Adams Street along Solano Ave. up to the Berkeley City Line; and on San Pablo Ave. from El Cerrito to the Berkeley City Limits.

However, when finally on May 2, 1949 the actual survey of the University of California was submitted to the Albany City Council, it recommended ONLY the installation of parking meters along Solano Ave. between Adams Street and Cornell Ave.; and on San Pablo Ave. from ½ block south of Solano Ave. to where Washington Ave. enters on the East. THIS REPORT, EVEN THOUGH THEY HAD REQUESTED IT, WAS NOT SATISFYING TO THE ALBANY CITY COUNCIL AND THEY CHOSE TO DISREGARD IT.

In a surprise move on May 16, 1949 the Albany Council passed the second reading of the so-called parking meter ordinance providing for the installation of parking meters from El Cerrito to the Berkeley City Line along San Pablo Ave.; and from Adams St. to the Berkeley City Line on Solano Ave. The Council erplained that the installation of meters in certain areas in the city would be done on a TRIAL BASIS only, and if it would NOT work out, **the meters would be removed. WHOM ARE THEY FOOLING? Once parking meters are installed, they are here to stay; they will never be removed. REMEMBER THE CITY SALES TAX?** That too was done ONLY on a TRIAL BASIS.

It won't be long and merchants along San Pablo and Solano Avenues who under the tentative plan will be free of parking meters in front of their stores will have them too. BUT IT IS THE CITIZENS, WHO LIVE ADJACENT TO SOLANO AND SAN PABLO AVE. WHO WILL SUFFER, because people will rather go into sidestreets than park their car near a parking meter and WORRY OVER A POSSIBLE TICKET. However, **in order to prevent people from parking in sidestreets rather than near parking meters,** the Council set a tentative **1 hour parking limit** on the sidestreets adjacent to Solano and San Pablo Ave. THEREFORE, IF YOU LIVE IN THAT AREA OFF SOLANO AVE. FROM THE BERKELEY LINE TO ADAMS ST. AND PARK YOUR CAR IN FRONT OF YOUR OWN HOME LONGER THAN 1 HOUR, **YOU TOO WILL BE SUBJECT TO A TICKET;** or if your friends visit you they will have to run in and out every hour on the hour to move their car, even though you live ONLY on a sidestreet near Solano Ave. DO YOU THINK THIS IS RIGHT?

While I wholeheartedly favor progressive movements, THIS IS ONE WE EASILY CAN DISPENSE WITH. These meters were crammed down our throat over the protest of many people. Since according to the City Council's own statement **"this was NOT for money raising purposes but solely to remedy a traffic congestion,"** LET'S OPPOSE THIS SILLY ORDINANCE BY REFERENDUM PROCEDURE AND LET THE PEOPLE OF ALBANY AT THE NEXT APRIL ELECTION IN 1950 DECIDE WHETHER OR NOT THEY WANT PARKING METERS. In the meantime let the police **ENFORCE** the 1 hour parking limit along San Pablo and Solano Ave. that NOW exists AND SUCH ACTION MAY WELL SOLVE THE WHOLE TRAFFIC CONGESTION.

Kathie Zahn

P. S.—When speaking of the Council I wish to point out that Councilman Chas. Graeber was the ONLY member who continually voted AGAINST this parking meter ordinance.

SEE FOR YOURSELF WHY Spudnuts ARE-

America's Finest Food Confection

Take A Dozen Home Today! Spudnuts

SERVE YOURSELF
A Cup of Good
Coffee - Only 5¢

THE SPUDNUT SHOP
1484 Solano Ave.
LAndscape 5-3250
STORE HOURS
Daily 10 a. m. to 10 p.m.; Closed Sun.

BROADWAY Optical CO.
DISPENSING OPTICIANS
Oculist' Prescriptions Filled And Appointments Arranged
ARTHUR B. TAVEIRA
405 Syndicate Bldg.
1440 BROADWAY
Oakland
TEmplebar 2-8553

REUPHOLSTER
Your old furniture will take on new life when we take over and reupholster it for you. Call now—LAndscape 5-5567.
Our 24 years' experience is your guarantee.
Pick Up and Delivery
CAPITOL UPHOLSTERY
1230 Solano Avenue
FREE ESTIMATE

BUY BONDS—You get $4 for $3.

ALBANY
GLASS COMPANY
AUTO GLASS A SPECIALTY
TABLE TOPS WINDOW GLASS
STANLEY WOICEKOWSKI, Proprietor
OPEN 8 a. m. to 6 p. m.—Monday Through Friday
9 a. m. to 5 p. m.—Saturdays
STOP IN FOR AN ESTIMATE ON YOUR GLASS
925 San Pablo, Albany LAndscape 6-8432

DAGNA'S MARKET

Friday Saturday Sunday MAY 20-21-22

SOLANO & RAMONA AVENUES
OPEN DAILY FROM 8 A.M. TO 9 P.M.
CASH & CARRY
We Feature Low Prices -- Let Others Follow

Friday Saturday Sunday MAY 20-21-22

DURKEE'S **Mayonnaise**
PINT JAR—SALE 33¢
QUART JAR—SALE 59¢

ROSEDALE—BARTLETT **PEARS** 31¢
No. 2½ can ... Sale

ELBERTA Freestone Fancy **PEACHES** 29¢
No. 2½ can ... Sale
Packed in Heavy Syrup

FLOTILL **PEACHES** 22¢
No. 2½ can ... Sale

ST. FRANCIS—Fancy **Nectarines** 26¢
Halves, No. 2½ can ... Sale
In Heavy Syrup

B'senberries 26¢
No. 2 can ... Sale

DELHI—Fancy, Whole **FIGS** 24¢
No. 2½ can ... Sale
In Heavy Syrup

DEL MONTE FRUIT **Cocktail** 29¢
No. 2½ can ... Sale

BANTA Fancy, Whole, Unpeeled **Apricots** 19¢
No. 2½ can ... Sale

STRYKERS **SOAP** 24¢
Large Package ... Sale
Giant Package ... Sale 49c

SUNBRITE **Cleanser** 6¢
Reg. Pkg. ... Sale

EXTRA SPECIAL
SPEZIA—Solid Pack **TUNA** 33¢
No. ½ can ... Sale

S&W **Catsup** 2 for 27¢
14-oz. Bottle

C.H.B. Country Style **Dill Pickles** 21¢
24-oz. Jar ... Sale

HORMEL'S **SPAM** 37¢
12-oz. can ... Sale

LIBBY'S **Deviled Ham** 15¢
No. ¼ can

CORNED BEEF HASH 32¢
No. 2 can ... Sale

GOLDEN STATE **MILK** 2 for 21¢
Tall cans ... Sale

HEINZ—TOMATO **SOUP** 10¢
Reg. can ... Sale

SWAN'S—Instant **Cake Mix** 29¢
16-oz. Pkg. ... Sale

ALL BRANDS **FLOUR** 82¢
10 Lb. Bag ... Sale

KRAFT'S CREAMED COTTAGE **Cheese** 23¢
1 Lb. Tub ... Sale

PHILADELPHIA CREAM CHEESE, Reg. Pkg. 15¢

LIBBY'S Strained, Homogenized **Baby Food**

Reg. Can
DOZEN 89¢

DURKEE'S **Margarine**
Pound 24¢

LIBBY'S TOMATO **JUICE** 3 for 29¢
No. 2 can ... Sale
No. 5 can ... Sale 22c

ABOVE PAR Solid Pack **Tomatoes** 19¢
Sale

SUN-BLEST Fancy STRING **BEANS** 25¢
Long Cut, No. 2 can ... Sale
Sliced French Style, No. 2 can ... 28c
Small Whole, No. 2 can ... Sale 32c

Cream Style or Whole Kernel **CORN** 2 for 37¢
No. 2 can ... Sale

DEL MONTE—Early Garden **PEAS** 2 for 37¢
No. 2 can ... Sale

ASPARAGUS Early Garden 35¢
No. 2 can ... Sale

LIBBY'S Deep Brown **BEANS** 3 for 29¢
17½-oz. Jar ... Sale

VEGETABLES for SALAD 25¢
1 Lb. Jar ... Sale 2 for

SKIPPY PEANUT **BUTTER** 33¢
1 Lb. Jar ... Sale

SWEETHEART **SOAP** 4 for 25¢
Reg. Bar
Bath Size ... 4 for 35c

ZEE **Toilet Tissue** 27¢
Pkg. of 4 Rolls ... Sale

MEATS

"BETTER MEAT MIKE"
BETTER MEATS

BETTER MEAT MIKE

Pork Loin Roast 59¢ lb
Rib or Large Loin

Beef Roast 49¢ lb
MANTECA CHUCK

Frankfurters 55¢ lb
SKINLESS

Sliced Bacon 59¢ lb
1 Lb. Layers

FEATURING MOFFAT'S MANTECA BEEF

FRANK'S PRODUCE Department

Fresh Fruits & Vegetables.

Avocadoes 11¢
FANCY, GOOD SIZE ... Each

APPLES 10¢
Pippins, Eating or Cooking ... Lb.

TOMATOES 19¢
Home Grown, Real Flavor ... Basket

FRESH CORN 4 for 25¢
Young and Tender

Artichokes 4 for 10¢
FRESH PICKED

String Beans 19¢
NEW CROP, STRINGLESS ... Lb.

GRAPEFRUIT 5¢
Sweet, Thin Skin Coachella ... Each

POTATOES 10 lbs. 29¢
U. S. No. 1B, New Shafters

LEMONS 10¢
Lots of Juice ... Lb.

Asparagus 10¢
Small, Green ... Lb.

In case of error, prices will be posted in accordance with the minimum prescribed by the Fair Trade Act. We reserve the right to limit quantities

Hunting for

VARIETY VALUES?

You'll find 'em at...

Our First Big SALE

SURE - Grab Your Hat — and Hurry
Bargains—All Going Fast

Here's a CLEARANCE SALE the like of which you have never seen. Thousands of items in the store—and every price cut—with the exception of Fair Trade items. Some of these prices have been cut to cost—and some actually BELOW COST!

CHECK THESE FOR SAVINGS

Garden Supplies

Just a few—come in and find the others!

FLY DED. Insect Spray. Buy One — Get One **FREE.**

GARDEN FORK, 4 tines — Regularly 98c. Sale .....**59¢**

Flotex GARDEN SULPHUR
Regularly 35c ..... Now **25¢**
Regularly 69c ..... Now **55¢**

Stationery Dept.

A sample of the bargains

TYPING PAPER — Lightweight. Special....**3** pkgs. **10¢**

WATER COLORS, Best quality Milton & Bradley. Two sizes.
Regularly 98c.....Sale **59¢**
Regularly 69c.....Now **39¢**

BOX STATIONERY
Regularly $1..Sale **2** for **1.00**

NOTE PAPER — Thanx — 16 notes and envelopes. Assorted styles in box. Regularly 39c. Now .....**29¢**

STARDUST NOTES — 15 French fold-in. With all-white envelopes. Regularly 75c. On sale at.....**59¢**

SKYMAIL — Boxed Airmail. Regularly 98c.....Sale **39¢**

DESK BLOTTER HOLDERS
Two sizes. Special **69¢** & **89¢**

INK—Good quality. Blue and Black. Reg. 10c.....**2** for **10¢**

WRITING TABLETS—Lined or unlined. Reg. 15c..**2** for **15¢**

ENVELOPES—to match tablets. Reg. 10c. Sale **2** for **10¢**

AIR MAIL ENVELOPES — Special .....**3** for **10¢**

CANVAS BINDERS—3-hole, large size. Reg. 1.19, now **69¢**

Extra Special—Peter Pan
CRIB-LINER
Old Price $5.95
NEW PRICE **$2.95**
Infant's Pad
Reg. 59c Spec. **29¢**

HOUSEWARES

Check your needs—and SAVE!

Large ALUMINUM ROASTERS, 20-lb. turkey size. Regularly 4.98.....**2.98**

ZOMBIE GLASSES — For a tall, cool drink. Floral trim.
Regularly 15c each.....Sale **2** for **19¢**

ANGEL FOOD PANS — Aluminum footed. Full size.
Regularly 1.79.....Now **1.39**

COLANDER — Spun aluminum. Good size. Regularly 1.79.....Sale **1.19**

MIRROR — 6x8-inch easel back. Plate glass. Ideal for campers.
Regularly 98c.....Sale **59¢**

FRUIT JAR CAPS and RUBBERS — TWO for the price of **ONE.**

METAL MAIL BOXES — Regularly 79c.....Now **59¢**

Infants'-Children's Dept.

Plenty of other values

RUBBER PANTS, Latex rubber, small medium. Regularly 59c. Sale.....**25¢**

WHITE COTTON PANTIES. Girls. Regularly 39c. Now.....**4** for **1.00**

COSMETIC DEPT.

A few of the many values

SCHICK RAZOR, Regularly 1.29 Closeout .....**89¢**

LUCKY TIGER HAIR TONIC — Reg. 79c size .....Now **59¢**

Nylon HAIRBRUSH, Ladies, long-lasting clear nylon. Regularly 98c. Sale **59¢**

GIFT DEPT.

An idea of how you will save

FRUIT PLAQUES—For kitchen walls. Apples, Pears, Beans, Berries, etc.
Regularly 39c.....Now **25¢**

MEN'S WHITE HANDKERCHIEFS—Good quality. ¼-inch hem. Regularly 25c each.....**7** for **1.00**

FRENCH PURSES —
Regularly 2.95.....Now **1.00**

FAN-SHAPED CERAMIC VASES — Ideal shower gifts. Two sizes.
Regularly 2.00 .....Sale **69¢**
Regularly 3.19 .....Now **98¢**

FITTED CASES — An ideal Father's day gift. Up to $12 values.....Sale **2.29**

PAINTS — See our Paint Department — all paints at wholesale prices.

AND REMEMBER

These are only a few of the hundreds of honest values throughout the store.

TOYS

A sample of the savings

LARGE RADIO FLYER WAGON, Special.....**8.95**

JUNIOR TOY TRICYCLE — 11-inch wheel. Special.....**7.45**

MURRAY OHIO TRICYCLE, 16-in. triple ball-bearing front wheel. Special **10.95**

TOY TENNIS RACKETS, Regular 69c.....Sale **45¢**

WOODBURNING SETS, Fine gift for boys or girls. Regular 2.98. Special **2.19**

WOOD WAGONS, Regularly 10.95 .....**6.95**

CHILD'S LEATHERETTE CHAIR, Chrome frame — Special **3.89**

WICKER DOLL BUGGIES, Specials— No. 1....**5.29** No. 2....**8.89**

PAULSON WAGON — Metal — Ball-bearing. Reg. 12.95. Sale **9.95**

DOLLS—DOLLS

VOGUE WETTING DOLL, Plastic head — sleeps — beautifully dressed. Regularly 10.98. Sale **7.98**

VOGUE LITTLE PLAYMATES, Reg. 3.49..Sale **2.59**

NOTIONS

Complete sewing values

LACES and EMBROIDERED EDGES and RUFFLINGS — ⅓, ½ less per yard

LAMP SHADES

Just one of the many buys

BRIDGE LAMP SHADE — Parchment type. Regular 79c. Sale .....**39¢**

OAKS VARIETY STORE

1880 SOLANO AVENUE **Opposite the Oaks Theater**
IN THE HEART OF THOUSAND OAKS
PLENTY OF FREE and EASY PARKING

Red Cross to Offer Classes On Child Care

Advance registration is now open for a series of spring classes on mother, baby care and family health to be given at Berkeley Red Cross, 2116 Allston Way. Enrollment in each class will be limited to 12.

Four separate classes will be held. Each will cover prenatal and postnatal care, mother and infant diets, baby care, development of the child and family health.

Class I. will meet from 9:30 to 11:30 a. m. Mondays, Wednesdays and Fridays for two weeks, starting May 23 and ending June 3. Class II. is scheduled from 1:30 to 3:30 p. m. the same dates.

Class III. will be held from 9:30 to 11:30 a. m. Tuesdays and Thursdays for three weeks, starting on May 24 and ending June 9. On the same dates, Class IV. will meet from 7:30 to 9:30 p. m.

Those wishing to attend must register in advance. For additional information call BErkeley 7-1430.

SAVE MONEY

Insure with FARMERS and comply with California's New Financial Responsibility Law for only—
$ 14.80
EACH SIX MONTHS
(Current Rates)
Plus $5.00 Non-Recurring Fee at inception of Policy for $5,000/$10,000 Bodily Injury and $5,000 Property Damage Liability.
(No Mileage Restrictions in a Farmers Policy)

ROY STOERMER
1071 Talbot Ave.
Office BErk. 7-9475
Res. LAnd. 5-3752

National Standard, Non-Assessable Policy

FARMERS INSURANCE EXCHANGE

BERKELEY PARK CHAPEL
1500 Oakview Avenue
Sunday School 9:45 a. m.
Morning Worship 11:00 a. m.
Christian Endeavor 6:30 p. m.

New arrivals in this community Are Welcome to Visit with
MACCABEES
ALBANY TENT 124
Every Thursday Night
Kains and Marin Aves., Albany
8:00 P. M.
Visiting Members Welcome

A "Must Stop" FOR ALL VISITORS TO
CALIFORNIA
WORLD-FAMOUS 275 MILLION DOLLAR EARTY CAVE
MACKENZIA WHEEL KINGS, QUEENS HAVE BEEN HERE
Largest and most popular Dude Ranch in B.C.
LISTEN EVERY SUNDAY MORNING 9:30 KSFO "HOME BREAKFAST" AND RADIO SHOW. LUNCHEONS COCKTAILS, SWIM, DANCE, RIDE WRITE VACATION
Old Hearst Ranch • PLEASANTON

WINE VALUE

Bloomfield
BURGUNDY
and Sauterne

93¢ Gallon

SWEET WINES
5th **39¢** ½ gal. **98¢**
Gallon **$1.78**

"Your Satisfaction Guaranteed"—or Your Money Cheerfully Refunded

FREE DELIVERY **LAndscape 5-8455**
Open 9 a. m. to 12 p. m.—(2 a. m. on Saturdays)

ALBANY Cut Rate LIQUOR STORE

904 SAN PABLO at SOLANO
Conveniently Located. (Just Across From George's)

Queen of all the summer 'Lovelies'
Is the

SUN DRESS

With a bolero—or with a charming stole—

In gay, light colors — Or in the new sophisticated dark paisleys — In gingham, pique, sharkskin or denim.

There are so many cute styles, you just can't stop with one, and why should you when our prices are so moderate!

4.95 to 10.75

More Favorites

Pedal Pushers
Denim and Strutter
2.95 to 4.95

Denim Shorts
1.95 to 2.50

Lastex
Bathing Suits
8.95 to 10.75

Midriffs and Halters
1.95

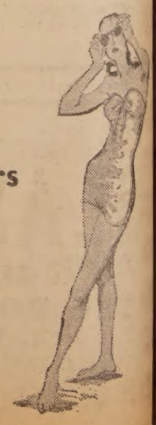

ROSE SHOPPE
1111 SOLANO AVENUE
(At San Pablo)

BE WISE AND LET

JAY-VEE LIQUORS

CHOOSE YOUR LIQUOR BUYS

759 SAN PABLO AVE ALBANY

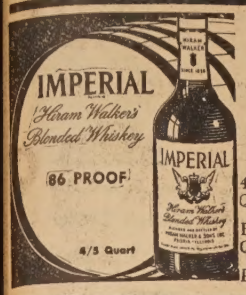

Imperial WHISKEY

UNBEATABLE FOR MIXED DRINKS

4/5 Quart $3.57

Full Quart $4.39

Pint $2.25 ½ Pt. $1.17

KINSEY GOLD LABEL

4-6-7 YEAR OLD

WHISKEY

5th $3.93

CORBY'S

31% STRAIGHT WHISKEY

½ Gallon $8.75

4/5 Quart $3.55

BRANDIES

HARTLEY $3.54

4 Years Old 5th

"Gold Medal Winner of 1948"

CORONET 5th $4.08

CHRISTIAN BROS. 5th $4.15

BERINGER BROS. $4.96

Bottled in Bond—7 Yr. Old

BEER $2.90

"ALWAYS ICE COLD" Per Case

WINES

GEYSTONE Sweets 5th 49¢

PETRI Sweets 5th 72¢

GUILD Sweets 5th 72¢

ROMA Sweets 5th 72¢

Italian Swiss Colony 5th 73¢

DEL MONTE FOODS

SPINACH 15¢
NEW PACK—No. 2 Tin

New Potatoes 2 for 25¢
WHOLE—No. 2 Tin

Tomatoes 19¢
SOLID PACK—No. 2 Tin

Sauerkraut 13¢
FANCY—No. 2 Tin

Cream Corn 18¢
GOLDEN—No. 303 Tin

Vac-Pak Corn 18¢
WHOLE KERNEL—12 oz. Tin

Midget Beets 24¢
WHOLE—No. 303 Glass

PEARS 29¢
HALVES—No. 300 Tin

Apricots 24¢
WHOLE—Unpeeled, No. 2½ Tin

PEACHES 37¢
SPICED—No. 2½ Jar

PEACHES 19¢
SLICED—No. 300 Tin

DO YOU KNOW THAT VILLA'S

Carry a Complete Line of Pictsweet and Flav-R-Pac

FROZEN FOODS

Frozen Foods Are Easy, Quick, Economical

TRY SOME TODAY!

VILLA'S

Features for Wed., - Thurs., Fri. - Sat. MAY 18-19-20-21

STORE No. 1 Solano at San Pablo ALBANY

STORE No. 2 Curtis at Gilman BERKELEY

STORE No. 3 San Diego at San Pablo EL CERRITO

STORE No. 4 Gilman at San Pablo BERKELEY

STORE No. 5 747 San Pablo ALBANY

SWIFT'S—Premium BACON 29¢
½ Lb. Pkg. Cello Package

Pineapple Juice 10¢
DEL MONTE 211 Tin

White King Granulated SOAP 25¢
Large Package Giant Size 49¢

CERTO 19¢
FOR JAM OR JELLY Reg. Bottle

In the Quick Color Bag DELRICH 27¢
Pound

ADDED VALUES

Pictsweet Frozen PEAS 25¢
Regular 12 oz. Package

Swift's New SWIFT'NING 77¢
3 Lb. Tin

DEL MONTE CATSUP 2 for 25¢
Regular 14 oz. Bottle

White Star—New Low Price TUNA 35¢
Solid Pack, ½ Tin Grated at 33¢

Strained Meats 19¢
SWIFT'S Reg. Tin

For Bleaching CLOROX 23¢
½ Gallon Quarts 13¢

CLEANSER 3 for 23¢
SWIFT'S Reg. Pkg.

Proctor & Gamble's IVORY FLAKES IVORY SNOW 27¢
Large Package

Cock of the Walk—Halves APRICOTS 10¢
No. 1 Tin Case of 48—$4.69

Mary Ellen—JAM STRAWBERRY 29¢
Pound Case of 12—$3.29

SWIFT'S PREM 35¢
12 oz. Tin Serve Hot or Cold

MISCELLANEOUS VALUES

HI-HO Crackers 29¢
SUNSHINE Pound

HYDE PARK 47¢
SUNSHINE Lb. Pkg.

Krispie Crackers 23¢
SUNSHINE Lb. Pkg.

FIG BARS 49¢
SUNSHINE Lb. Pkg.

GLO-COAT $1.47
DEAL PRICE 2 Quarts

Toilet Soap 4 for 25¢
WHITE KING Reg. Bar

Toilet Soap 3 for 25¢
SIERRA PINE Reg. Bar

Scotch Cleanser 2 for 23¢
WHITE KING'S Reg. Pkg.

Water Softener 25¢
WHITE KING Reg. Pkg.

EVERYDAY LOW PRICES

BREAD 20¢
HOME KRAFT Large Loaf

Sweet Wines 49¢
GREYSTONE Fifths

COFFEE 1.06
ALL BRANDS 2 Lb. Tins

SUGAR 89¢
PURE CANE 10 Lb. Bag

Cottage Cheese 27¢
BORDEN'S or TUTTLE'S Lb. Cart.

Margarine 29¢
ALLSWEET Reg. Lb.

Cigarettes 1.49
ALL POPULAR BRANDS Carton

Laundry Soap 3 for 25¢
P. and G. Large Bar

FULL LINE OF CANNING SUPPLIES ON HAND — AT EVERYDAY LOW PRICES

DEL MONTE PICKLES

Sweet Pickles 32¢
Whole—12 oz. Jar

Sweet Chips 29¢
12 oz. Jar

Sweet Mixed 27¢
12 oz. Jar

Sour Mixed 23¢
12 oz. Jar

Cucumber 25¢
FRESH—12 oz. Jar

Sliced Dills 43¢
SWEET—24 oz. Jar

Sliced Dills 32¢
PLAIN—24 oz. Jar

SWEETS 35¢
WHOLE—24 oz. Jar

Sweet Mix 47¢
24 oz. Jar

Produce Dept.

Fancy Golden CORN 3 ears 25¢

Cherries 2 lbs. 19¢
Early Black

Fresh Peas 3 lbs. 25¢
Half Moon Bay

New White Shafter POTATOES 5 lbs. 19¢

Fancy Strawberries
AT LOWEST PRICES

APPLES 3 lbs. 39¢
Small Size—Winesap

Fancy Head LETTUCE Pound 5¢

FOR FLAVOR McDermott's FORMULA FED BEEF

McDermott's QUALITY MEATS
U. S. GOVERNMENT GRADED
OFFICE: LANDSCAPE 5-9411

McDermott's SUGAR CURED CORNED BEEF

SHORT RIB BEEF 19¢ lb

LARD 22¢ lb
Bulk

Ground Beef 39¢
Pound

PICNICS 49¢ lb
Smoked

POT ROAST 53¢ lb
BEEF

BACON 53¢ lb
PIECE

Sausage 39¢ lb
BULK

VEAL STEW 38¢
Pound

SALMON 49¢ lb
Fresh, Piece

DELICATESSEN

BACON 49¢ lb
Sugar Cured, Eastern Sliced

PIGS FEET 35¢ lb
PICKLED

You'll Enjoy
DINING OUT
During the Warm Weather
GEORGE'S Is the Place for an Afternoon Snack Too.

All the family can sit down to a leisurely, deliciously prepared dinner, complete with all the tasty extras.

Superb Service, Modest Cost.
You'll Enjoy It

GEORGE'S
COFFEE SHOP
905 SAN PABLO AVE. (At Solano)
OPEN 5 A. M. to 3 A. M.

LOWER CLEANING PRICES

MEN'S SUITS
OVERCOATS
PLAIN DRESSES $1.22
SKIRTS
BLOUSES (Plain) ..... 65¢

Cash and Carry

McFARLAND'S
CLEANERS — LAUNDRY
1425 SOLANO AVE.

Your money earns...

3% with insured safety at

SECURITY
Savings and Loan Association

★ SAVE BY MAIL OR IN PERSON ★

1301 Macdonald Ave.
Richmond, California
Richmond 7201

1377 Solano Avenue
Albany, California
LAndscape 5-1145

FEDERAL SAVINGS AND LOAN INSURANCE CORPORATION — INSURED UP TO $5000 — SAFETY OF YOUR SAVINGS
FEDERAL HOME LOAN BANK SYSTEM — MEMBER

W. J. Bowman, President

SAVINGS PLACED BY THE TENTH OF THE MONTH EARN FROM THE FIRST OF THAT MONTH

Assets More Than $3,000,000.00

IT'S A BARGAIN!

CONES 3 SCOOPS 5¢

and so are

GREYHOUND fares

Los Angeles	$5.05	Reno	$3.80
Phoenix	12.55	Seattle	13.40
El Paso	20.50	Chicago	36.85

10% SAVING ON ROUND TRIPS — Plus Federal Tax

THERE ARE NO LOWER FARES!

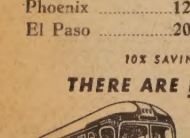

S. P. CORNER STORE
Corner San Pablo & Solano Ave.

A LOT MORE TRAVEL FOR A LOT LESS MONEY

Examining a few of the rare old dolls from Prof. Sophia McDonald's collection, now on exhibit at the Oakland Antiques Show are, left to right, Mrs. Robert Hummel and Mrs. Lowell Trautman. The doll exhibit is an added attraction to the show to be displayed through Sunday, May 22, at the Oakland Exposition Building, 10th and Fallon Sts. Proceeds from the four-day event go for the benefit of the Children's Hospital of the East Bay.

'Ice Follies of '49' Features Harris Legg In Obstacle Ice Act

One of the perennial favorites returning with the Shipstads and Johnson "Ice Follies of 1949" will be gavity-defying Harris Legg, he of the long racing blades and the incredible leaps over obstacles on the ice. The famed ice show opens at Winterland on June 8.

In this thirteenth annual San Francisco summer engagement of the famous musical ice revue, Legg portrays a dashing buccaneer in the fanciful "Pirates Plunder" production sequence.

He also teams with his pretty and petite wife, Phyllis, in a stilt-skating number in the gay "Coney Island" sequence of the two-and-one-half-hour show.

Tickets for all performances of "Ice Follies of 1949" are now on sale at Winterland and Sherman Clay box offices in San Francisco and Oakland.

The FOLKS at HOME
BY OLSON'S MORWEAR

© HAMILTON & FIELDS SYNDICATE
"I GOTTA SET THE BURGLAR ALARM BEFORE GOING TO BED."

OLSON'S Morwear PAINT STORE
MORWEAR PAINTS 100% PURE
IMPERIAL WALLPAPERS "USE THE FINEST"
1178 SOLANO AVE.
Phone... LA 5-1227

O. E. S. Celebrates 25th Anniversary

Thousand Oaks Chapter O.E.S. celebrated its 25th anniversary last Monday evening with a birthday dinner at the Masonic temple.

Worthy Patron Howard Sauers and Worthy Matron Wanda Sauers were host and hostess for the eve-

Past matrons and patrons occupied all stations, with Letitia Lightbody as matron and Milton Kamena as patron.

Honorary members present for the dinner were Jane Hellwig, past grand matron, Mr. and Mrs. Arthur Biddle, past grand associate patron and Eva Shedd, deputy grand matron of the Grand Chapter.

The Rainbow Girls assisted with serving and entertainment.
ning.

"MAKE YOUR CEMENT WORK EASY"

RENT A
PORTABLE ELECTRIC CEMENT MIXER

$2.50 per day

Wheelbarrow capacity: fits trunk of average car. For jobs large or small.

Other rental items:

Wheelbarrows, skilsaws, paint sprayers, belt and disk sanders, floor sanders and polishers and many other items.

EAST BAY RENTAL SERVICE
630 San Pablo Ave., Richmond, Calif. Telephone Richmond 6649-J
Open 8:00 a.m. to 6:00 p.m. — 7 days a week

Simple or elaborate services

•
•
•

adapted to your desires and your means.

•
•
•

The Little Chapel of the FLOWERS
Adeline Street at Ashby Station
HULL & SONS

Berkeley 7-2132
Lafayette 4606

LOOK YOUNGER
as You Grow Older
A PROVEN, SCIENTIFIC PLEASANT NON-SURGICAL METHOD THAT ASSURES
SKIN HEALTH

DermaCulture

- REMOVES blackheads, whiteheads and tissue debris.
- CORRECTS enlarged, clogged pores, dry skin, oily skin.
- CLEARS the skin of acne and pimples.
- SMOOTHES wrinkles and erases facial lines.
- TIGHTENS sagging cheeks and double chins.
- INCREASES circulation and tissue nutrition.
- VITALIZES nerve, gland, muscle and skin structure.
- RESTORES natural, lovely skin, health and BEAUTY.

Special Introductory Offer
Skin Analysis and Complete DermaCulture Treatment $2.00

As only a limited number can be accommodated, it is important to make an appointment
EXCLUSIVELY IN THIS TERRITORY BY:

LORRAINE
DERMA-CULTURIST

REDUCING
What is the Electro-Way Method of Spot Reducing? Why Is It So Successful? How Is It Used?

Massage — Electric Cabinet Bath
LAndscape 6-3710

D. Alexander Wootton
HEALTH & BEAUTY STUDIO
1762 SOLANO AVE. Nr. Oaks Theatre)

New Arrival Adds 5th Generation

Born on the 96th birthday of her great-great-grandmother, the arrival of little Cheryl Marie Wollaston at the Albany Hospital on May 4 represents the fifth living generation on her family tree.

The daughter of Mr. and Mrs. Howard Wollaston of Richmond, Cheryl Marie weighed six pounds six ounces.

Great-great-grandmother is Mrs. Mary Reiser of Lykens, Pennsylvania, while the great-grandmother is Mrs. Mary Ellen Kehoe of Berkeley, wife of the late Senator William Kehoe.

Her maternal grandfather is Ammon A. Cook, 1515 Solano Ave., who is a semi-retired electrician and a past commander of Albany Post No. 292, The American Legion, and paternal grandparents are Mr. Mrs. Howard Wollaston of Diego.

The mother, the form Cook of Albany, is first vice dent of Albany Unit No. 29 erican Legion Auxiliary.

CHURCH DIRECTORY

ST. AMBROSE'S CATHOLIC CHURCH
1145 — Gilman Street.
Landscape 5-2798.
Rev. Andrew J. Carroll, Pastor
Rev. James K. Cloherty, Assistant Pastor.
Rev. Charles E. Jackson, Assistant Pastor.
Sunday Masses: 6, 7:30, 9, 10:30, 12
Holy Days: 6, 7:30, 9, 10:30. Week Days, 7:30. First Friday, 7, 8.
Confessions: Saturdays, Eves of Holy Days, Thursdays (before First Friday: 3:30 to 6; 7:30 to 9.
Holy Hour: First Friday, 7:45 to 8:45.

ALBANY CHURCH OF THE NAZARENE.
850 Talbot Avenue
LAndscape 5-4750
Sarah M. Esmond, Pastor.
Sunday school — 9:45 a.m.
Morning service — 11 a.m.
Young People—6:30 p.m.

GRACE LUTHERAN CHURCH
Santa Fe Ave. at Ward Ave.
(four blocks north of Solano Ave.)
The Rev. Ortwin R. Janke, Pastor.
Sunday school — 9:45 a.m.
Sunday worship — 11 a.m.

CHURCH OF CHRIST.
1231 — Solano Avenue.
Bible school — 10 a.m.
Communion — 11 a.m.
Preaching — 11:30 a.m.
Young People — 6:30 p.m.
Evening Worship — 7:30 p.m

COMMUNITY METHODIST CHURCH.
Marin Ave. at Stannage.
Robert L. Benefiel
Sunday Services—
Church School at 9:45 a.m.
Church Service at 11 a.m.
Youth Fellowship at 7 p.m.

FIRST BAPTIST CHURCH
Solano at Pomona.
Sunday School—9:45 a. m.
Rev. A. O. Odegard, Pastor
Worship Service—11 a. m.
Young People's services—6:30 p.m.
Evening Gospel service at 7:30.

SAINT ALBAN'S CHURCH.
(Protestant Episcopal).
Corner Washington & Curtis
7:30 a.m., Holy Communion (second Sundays).
9:15 a.m., Church school.
11 a.m., Morning service and sermon
7:30 p.m., Evening service (third Sundays).
The Rev. Randolph Crump Miller, Ph. D., Vicar.
ASHberry 3-8334 — 1445 Euclid Avenue Berkeley 8.

GRACEMONT BAPTIST CHURCH
(Cooperating with Southern Baptist Convention—Marin at Talbot.
Sunday School—9:45 a. m.
Morning Worship—11 o'clock.
Training Union (BYPU)—6:30 p.m.
Evening Worship at 7:30.
Edw. Garrett, pastor.
LAnd. 5-8117. 977 Talbot Ave.

ASSEMBLY OF GOD TABERNACLE
1318 San Pablo Ave., El Cerrito
Leonard H. Rogers, Pastor
SUNDAY — 9:45 a. m. Sunday School, 11:00 a. m. Morning Worship
6:45 p. m. Young Peoples and Children's Church.
WEDNESDAY — 7:30 p. m. Prayer and Bible study.
FRIDAY — 7:30 p. m. Young Peoples Meeting
The Church With A Warm Welcome.

EXPERT
Jewelry and Wat
Repairing

Come in and Have Y
Watch Tested F
CALL BRO
JEWELE
850 San P
(At Solan
ALBANY
LAnd. 5-8
1619 San P
(At Potrero
EL CERRITO
Rich. 83

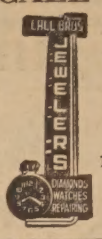

FREE AT MICHAEL'S

1495 SOLANO AVE. - ALBAN
(Open 'Til Midnight Every Night)

Stand-out new trucks in low-cost mileage
STUDEBAKER '49ERS

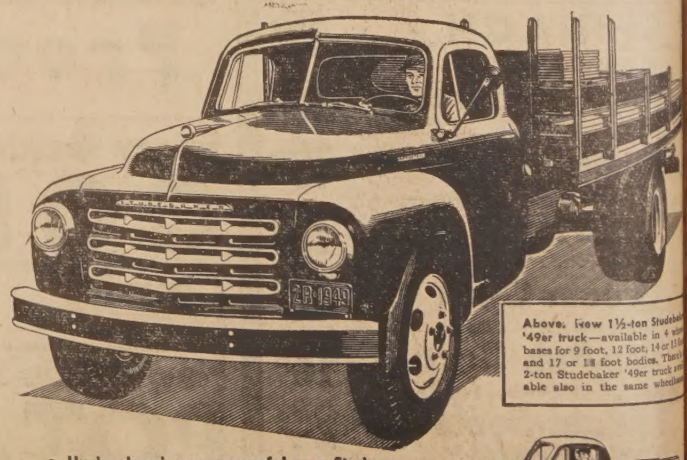

Above, new 1½-ton Studebaker '49er truck—available in 4 wheelbases for 9 foot, 12 foot, 14 or 15 foot and 17 or 18 foot bodies. There's a 2-ton Studebaker '49er truck available also in the same wheelbase.

- Husky, handsome, powerful new Studebaker trucks—with new engineering that yields remarkable gas and oil mileage!
- Brilliant-performing new Studebaker trucks—with wear-resisting craftsmanship that keeps repair bills off your books for months!
- Stop in and see these revolutionary Studebaker '49er trucks—stand-outs in value!

America's most distinctive truck styling! There is a new Studebaker ¾-ton pick-up. There's a ½- and 1-ton also. Automatic overdrive and exclusive 2-stage rear springs—Studebaker truck exclusives are available at extra cost on ½-ton and ¾-ton models.

Henry S. Villa
925-927-929 San Pablo
LAndscape 5-6611

STUDEBAKER'S REALLY ROLLING! 1949 IS A STUDEBAKER YE

Oh boy! Is there anything better than a good cool bottle of Acme after driving a truck all day?

Yup! Two bottles of the New ACME!

*(It's Slow Brewed Quality!)

ACME BREWERIES • San Francisco

BUY SAVINGS BONDS—You get $4 for $3

Student Guidance Program Expands

During the past year, Albany High School has greatly expanded its student guidance program, according to Superintendent Dr Paul C. Bryan.

In addition to remodeling the counsellors' office, making provision for a full-time secretary, to allow more conference time for counsellors, a regular scheduled advisory hour is held on alternate Wednesdays.

During this hour, topics appropriate to the grade level are presented by faculty members as well as speakers from outside the school. Study habits, health and hygiene aptitude tests, vocational interest tests, choosing a vocation, personality and adjustment to group life after high school are among the subjects included.

Albany High School has acquired land for a new athletic field through the recent purchase of five acres near the school. A football turf, baseball diamond, a quarter mile track, permanent bleachers and field houses are planned for the near future.

EL CERRITO CHURCH NEWS

RICHMOND ALLIANCE CHURCH
of
Christian and Missionary Alliance
35th and Cutting Blvd.
Sunday Services
9:45 a. m. Sunday School
11 a. m. Morning Worship
6:45 p. m. Alliance Youth Crusaders

FIRST BAPTIST CHURCH
768 POMONA AVENUE
EL CERRITO, CALIF.
Sunday School 9:45 a. m.
Worship services 11 a. m. 7:30
Prayer and Testimony Thursday 7:30 p. m.

CHRISTIAN SCIENCE SOCIETY
El Cerrito Memorial Hall at Stockton and Lexington avenues. Branch of Mother Church, First Church of Christ, Scientists, Boston, Mass.
Sunday School — 9:30 a. m.
Sunday Services — 11:00 a. m.
Evening Services — Second and Fourth Wednesday 8 p. m.

GRACE LUTHERAN CHURCH
Santa Fe Ave., at Ward
Three blocks south of Fairmont Ave
Rev. O. R. Janke, pastor
Sunday school and Bible class at 9:45 a. m.
Worship at 11 a. m.

ST. JEROME'S CATHOLIC CHURCH
Father James J. Rohan, pastor
Masses will be held every Sunday at 7, 8:30, 10, and 12 a. m. Confessions will be heard on Saturday from 3:30 p. m.

ST. JOHN'S CATHOLIC CHURCH
1420 San Pablo Avenue
El Cerrito, California
Pastor: Michael C. Ryan
Asst. Pastor: Patrick J. O'Rourke
Masses will be held every Sunday at 6:00 a. m. — 8:00 a. m. — 9:00 a. m. — 10:30 a. m. — 12 Noon.
High School Youth at 6:00 p. m.

FIRST BAPTIST CHURCH
ALBANY
Rev. A. O. Odegard, pastor
Sunday School 9:45 a. m.
Bible Class for Adults
Morning Worship at 11:00 a. m.
Evening Gospel Service 7:30 p. m.
Wednesday 7:30 p. m. Prayer and Bible Study

LOWEST PRICE IN 7 YEARS

B.F.Goodrich SILVERTOWN

9 DAYS ONLY

LIST PRICE $15.95 — NOW

$12.95 SIZE 6.00-16 PLUS TAX

$1.25 DOWN
$1.25 A WEEK

Yes—the same first line, top quality tire that's standard equipment on the newest cars—at this record breaking low price. Exclusive new "Rythmic-flexing cords" and a wider, flatter tread give you far more miles, far greater safety, far more riding comfort than ever before. Buy now—and save.

OTHER SIZES AT BIG SAVINGS TOO

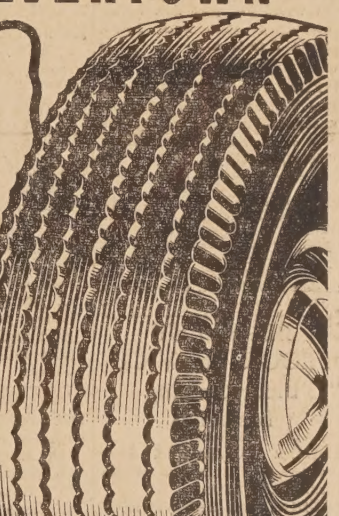

HERE NOW in every B. F. Goodrich Tire for every purpose . . . . .

New B.F.Goodrich "Rythm Ride"

MORE MILES • MORE COMFORT • MORE SAFETY

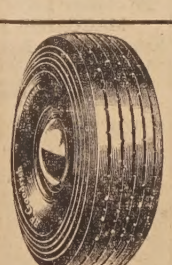

REPEATED AT POPULAR REQUEST

$9.95 6.00-16 PLUS TAX BUYS A GENUINE B. F. Goodrich DEFIANCE TIRE

The new Defiance gives dependable, safe mileage for the greatest value ever built into a tire at this low price. The Defiance has a wide, full-depth, husky, non-skid tread. Improved high-tensile cord gives greater bruise resistance.

PAY ONLY 1.00 DOWN
1.25 PER WEEK

The TIROL Co.

870 SOLANO AVENUE Phone LAndscape 6-2506

B.F.Goodrich
FIRST IN RUBBER

FORD'S THE TRUCK "BUY"

Million Dollar Cab!

Extra driver comfort is Bonus Built into every Ford Truck. You get new 3-way air control . . . new coach-type seats which give more head, leg, and elbow room . . . "Picture Window" Visibility and new Level Action cab suspension.

Up to 145 Horsepower!

Pick from the most modern engine line in the truck field—145-h.p. V-8, 100-h.p. V-8 and 95-h.p. SIX. Packed with advancements that give you real performance and economy.

FORD BIG JOBS

Up to 39,000 lbs. G.T.W. Tires up to 10.00-20's. 145-h.p. V-8 engine. Big Quadrax axles. Power operated brakes. 5-speed transmission.

Over 139 Models! A truck for your job—big or small. And every Ford Truck Model is Bonus Built to last longer.

See your Ford Dealer for Early Delivery!

Your Ford Dealer invites you to listen to the Fred Allen Show, Sunday Evenings—NBC Network. Listen to the Ford Theater, Friday Evenings—CBS Network. See your newspaper for time and station.

CURT CAMPBELL'S
836 San Pablo Ave.

MORRIS LANDY MOTORS, 1650 Park St.—Alameda
CLARENCE BULLWINKEL, 6300 College Ave.—Berkeley
GOLDEN BEAR MOTORS 1995 University Ave.—Berkeley
REID & WREN, 1480 East 14th St.—San Leandro
BRYANT MOTOR CO., 3050 East 14th St.—Oakland
JAMES G. PAPS CO., Broadway at 26th St.—Oakland
RALEIGH R. LEACH CO., 8600 East 14th St.—Oakland
TRADER SCOTT, 3321 Broadway at Piedmont Ave.—Oakland

LEGAL NOTICE

ORDINANCE No. 596

AN ORDINANCE RELATING TO TRAFFIC AND REGULATING THE USE OF PUBLIC STREETS IN THE CITY OF ALBANY; DEFINING AND PROVIDING FOR THE ESTABLISHMENT OF PARKING METER ZONES, REGULATING AND CONTROLLING AND PROVIDING FOR INSPECTION OF THE PARKING OF VEHICLES THEREIN BY THE USE OF PARKING METERS; PRESCRIBING LIMITS OF TIME FOR PARKING IN PARKING METER ZONES; PROVIDING FOR THE ENFORCEMENT OF THIS ORDINANCE; PROVIDING PENALTIES FOR THE VIOLATION THEREOF.

THE COUNCIL OF THE CITY OF ALBANY DOES ORDAIN AS FOLLOWS:

SECTION 1: DEFINITIONS:

a) Wherever any term is defined in this Ordinance it shall be deemed and construed to have the meaning ascribed to it herein.

b) The definition of any term used in this Ordinance not otherwise herein defined shall be the same as such term is defined and described in the Vehicle Code of the State of California and amendments thereto.

c) The word "vehicle" as used herein shall mean any device in, upon or by which any person or property may be transported upon a street or highway, except those operated upon rails or tracks.

d) The word "park" or "parking" shall mean the standing of a vehicle, whether occupied or not, upon a street otherwise than temporarily for the purpose of, and while actually engaged in, receiving or discharging passengers or loading or unloading merchandise or in obedience to traffic regulations, signs or signals or an involuntary stopping of the vehicle by reason of causes beyond the control of the operator of the vehicle.

e) The words "Parking Meter" shall mean and incude any mechanical device or meter not inconsistent with this Ordinance placed or erected for the regulation of parking by authority of this Ordinance. Each parking meter installed shall indicate by proper legend the legal parking time established by the City and when operated shall at all times indicate the balance of lawful parking time, and at the expiration of such period shall indicate illegal or overtime parking.

f) The words "Parking Meter Zone" shall mean and include any restricted street upon which parking meters are installed and in operation.

g) The words "Parking Meter Space" shall mean any space within a parking meter zone, adjacent to a parking meter and which is duly designated for the parking of a single vehicle by painted or otherwise durably marked on the curb or on the surface of the street adjacent to or adjoining the parking meter.

SECTION 2: The following named streets and portions of streets lying within the limits of the City of Albany are hereby established and shall constitute a Parking Meter Zone, namely:

Solano Avenue from the easterly boundary of the City of Albany and Adams Street; San Pablo Avenue from the southerly boundary of the City of Albany to the northerly boundary of the City of Albany.

SECTION 3: INSTALLATION OF PARKING METERS:

The City Engineer shall cause parking meters to be installed and maintained in all parking meter zones:

a) Each parking meter shall be so set as to display a signal showing legal parking upon the deposit of the appropriate coins or coin, lawful money of the United States of America, for the period of time prescribed by this Ordinance.

b) Each parking meter shall be so set as to display a signal showing legal parking upon the deposit of the appropriate coin or coins, lawful money of the United States of America, for the period of time prescribed by this Ordinance. Each parking meter shall be so arranged that upon the expiration of the lawful time limit it will indicate by a proper visible signal that the lawful parking period has expired and in such cases the right of such vehicle to occupy such space shall cease and the operator, owner, possessor or manager thereof shall be subject to the penalties herein provided.

c) Parking within the metered area as above outlined for the maximum time limit allowed, as shown by proper signs erected and maintained, shall be permissible by the owner, operator, or person in charge of such vehicle, provided that the owner, operator or other person in charge of such vehicle shall immediately after parking said automobile in the proper space provided by the marked space thereon, deposit one or more coins in the meter and proceed to place the said meter in operation so that it registers the maximum time for the coins so deposited.

SECTION 4: The maximum parking time limits within designated portions of the Meter Zone shall be established by Resolution of the Council, upon recommendation of the Chief of Police.

SECTION 5: The Chief of Police is hereby instructed to have lines or markings painted upon the curb or roadway designating the individual parking place in the Parking Meter Zone described in Section 2 of this Ordinance and in such other zones as may hereafter be established. Said parking spaces to be designated by lines painted and durable marked on the curbing and surface of the street opposite to each meter erected within the district. At each space so marked off it shall be unlawful to park any vehicle in such a way that said vehicle shall not be entirely within the limits of the space so designated.

SECTION 6:

a) Parking or standing a vehicle in a designated space in a parking meter zone shall be lawful for twelve (12) minutes upon deposit of a one-cent coin, twenty-four (24) minutes upon the deposit of two (2) one-cent coins, thirty-six (36) minutes upon the deposit of three (3) one-cent coins, forty-eight (48) minutes upon the deposit of four (4) one-cent coins, sixty (60) minutes upon the deposit of five (5) one-cent coins, or one (1) five-cent coin of the United States, or one Hundred twenty (120) minutes upon deposit of two (2) five-cent coins of the United States.

b) Said parking meters shall be operated in said parking meter zone every day between the hours of 8 A. M. and 6 P. M. continuously, Sundays and Legal Holidays excepted.

c) For the purposes of this Ordinance Legal Holidays are defined as follows: the first of January, twelfth day of February, to be known as Lincoln Day, twenty-second day of February, thirtieth day of May, fourth day of July, ninth day of September, first Monday in September, twelfth day of October, eleventh day of November, known as "Armistice Day," twenty-fifth day of December, Good Friday from 12 o'clock noon until the hour of three (3) post meridian, every day on which an election is held throughout the State, and every day appointed by the President of the United States or by the Governor of this State for a public fast, thanksgiving or holiday.

If the first day of January, twelfth day of February, twenty-second day of February, the thirtieth day of May, the fourth day of July, the ninth day of September, the twelfth day of October, the eleventh day of November or the twenty-fifth day of December falls upon a Sunday, the provisions of this Ordinance shall not be operative on the following Monday.

SECTION 7: When any vehicle shall be parked in any space alongside of or near to the place where a parking meter is located, the operator of such vehicle shall immediately, after entering the said parking meter space, deposit or cause to be deposited in said meter such proper coin or coins of the United States as is required for such parking meter and as is designated by proper directions on the meter, and when required by the directions on the meter, the operator of such vehicle, after the deposit of the proper coin or coins, shall also set in operation the timing mechanism on such meter in accordance with directions properly appearing thereon, and failure to deposit such proper coin, and to set the timing mechanism in operation when so required, shall constitute a violation of this Ordinance. Upon the deposit of such coin and the setting of the time mechanism in operation when so required the parking space may be lawfully occupied by such vehicle during the period of time which has been prescribed for the part of the street in which said parking space is located, provided that any person placing a vehicle in a parking meter space adjacent to a meter which indicates that unused time has been left in the meter by the previous occupant of the space shall not be required to deposit a coin so long as his occupancy of said space does not exceed the indicated unused parking time. If said vehicle shall remain parked in any such parking space beyond the parking time limit set for such parking space, and if the meter shall indicate such illegal parking, then, and in that event, such vehicle shall be considered as parking overtime and beyond the period of legal parking time, and such parking shall be deemed a violation of this Ordinance.

SECTION 8: It shall be unlawful and a violation of the provisions of this Ordinance for any person:

a) To cause, allow, permit or suffer any motor vehicle registered in the name of, or operated by such person to be parked overtime or beyond the period of legal parking time established for any parking meter zone described herein.

b) To cause, allow, permit, or suffer to be deposited, or cause to be deposited in a parking meter, coins for the purpose of extending the parking time of such vehicle beyond the maximum time allowed for parking as designated by the posted signs. The display of a signal showing illegal parking on any parking meter while a motor vehicle is parked in a space adjoining said parking meter shall be prima facie evidence that said motor vehicle has been parked overtime and beyond the parking period of time.

c) To cause, allow, permit, or suffer any motor vehicle registered in the name of or operated by such person to remain in any space opposite which there is a parking meter, when said parking meter displays a signal indicating illegal use of the space and that when said signal is so displayed it shall be presumed that said motor vehicle has been parked over the time allowed.

d) To permit any vehicle to remain or be placed in any parking space adjacent to any parking meter while said meter is displaying a signal indicating that the vehicle occupying such parking space has already been parked beyond the period prescribed for such parking space.

e) To park any vehicle across any line or marking of a parking meter space or in such position that the vehicle shall not be entirely within the area designated by such lines or markings.

f) To deface, injure, tamper with, open or wilfully break, destroy, or impair the usefulness of any parking meter installed under the provisions of this ordinance.

g) To deposit or cause to be deposited in any parking meter any slugs, device or metal substance, or other substitute for lawful coin or coins.

SECTION 9: It shall be the duty of each police officer to take the number of any meter at which any vehicle is overparked, as provided in this Ordinance; the State vehicle license of such vehicle; the time and date of such over-parking, and the make of such vehicle; and issue, in writing, a citation for illegal parking in the same form and subject to the same procedure provided for by the laws of the State of California applicable to the traffic violations within said City.

Any operator or owner of a vehicle to whom a citation has been issued for overtime parking may, within the time allowed to appear on said citation, pay to the Clerk of the Municipal Court as a penalty for and in full satisfaction of such violation the sum of One Dollar ($1.00). The failure of such owner or operator to make such payment within said time shall render such owner or operator subject to the penalties hereinafter provided for violation of the provisions of this Ordinance.

SECTION 10: USE OF MONEY DEPOSITED IN PARKING METERS:

All moneys collected from parking meters in the City of Albany shall be placed in a special fund, which fund shall be devoted exclusively to the following purposes:

1. For the purchasing, leasing, installing, repairing, maintaining, operating, removing, regulating and policing of parking meters in the City of Albany and for the payment of any and all expenses relating or incidental thereto.
2. For the purchasing, leasing, acquiring, improving, operating and maintaining of off-street parking facilities in the City of Albany.
3. For the installation and maintenance of traffic control devices and signals.
4. For the painting and marking of streets and curbs required for the direction of traffic and the parking of motor vehicles.
5. For the proper regulation, control and inspection of parking and traffic upon the public streets.

SECTION 11: This Ordinance so far as consistent therewith, shall be deemed to be in addition and supplementary to, and not in conflict with nor a repeal of prior or existing ordinances of this City, but shall be an additional provision for the regulation of traffic and parking in the parking meter zones provided for herein.

SECTION 12: If any section, part of section, sentence, clause, or phrase of this Ordinance shall be held to be unconstitutional or invalid, the remaining provisions hereof shall nevertheless remain in full force and effect.

SECTION 13: Any person violating any provision of this Ordinance shall be deemed guilty of a misdemeanor and upon conviction thereof, shall be punishable by a fine not exceeding Three Hundred Dollars ($300.00), or by imprisonment for a period not exceeding six (6) months, or by both such fine and imprisonment.

SECTION 14: This Ordinance shall be published once in the "Albany Times" a newspaper of general circulation within the City of Albany, which said newspaper is hereby designated for that purpose.

B. E. HILL,
Mayor of the City of Albany.

I hereby certify that the foregoing Ordinance was duly passed and adopted by the Council of the City of Albany, State of California, at a regular meeting thereof held on the 16th day of May, 1949, by the following vote:

AYES: Councilmen Blow, Cleary, Hayes and Mayor Hill.
NOES: Councilman Graeber.
ABSENT: None.

In witness whereof, I have hereunto set my hand and affixed the seal of The City of Albany this 16th day of May, 1949.
(SEAL)

MYRTLE J. McLEAN,
City Clerk.

Pub.: May 20, 1949.

Buy Savings Bonds—You can still get $4 for $3.

CLASSIFIED SECTION

Real Estate Sales - Rentals - Exchanges - Miscellaneous Sales and Trades

ALL ADS MUST BE IN OUR OFFICE BY 6 P. M. WEDNESDAY OF EACH WEEK
Classified Ads Payable in Advance
(No Ads Taken Over the Telephone)
Minimum Rate 20 Words 50c - Additional 4 Words 10c

THE ALBANY TIM
A LEGAL NEWSPAP
Official Newspaper Cit
Albany
And HILLTOP MIRR
Published Every Frida
1240-42 SOLANO AV
ALBANY, CALIFORN
LAndscape 5-1510
ILA MAE WILSON, Pub
Subscription rates $2.50 pe
Advertising rates on re

MARK REID
Open Sunday
½ Acre, 3 Bedrooms

WALNUT CREEK—Modern 3-bedroom home on ½ acre, full bearing walnut trees. Large rooms; 3 years old. Air conditioning. Two-car garage. Electric range included. Wide shaded porch. Vacant. Price $17,500. 1580 Third Avenue, 1½ miles from town. F.H.A. financing, Call Marie Farwell, LAnd. 6-0123.

Three Bedrooms

OPEN DAILY—946 Talbot. Vacant. Stucco. Detached workshop in garden. 2-car garage. Call Harry Dunne, LAnd. 5-5745.

Near St. Jerome's

OPEN SUNDAY—NEW!! 233 Colusa Ave., just north Berkeley line. Stucco, inside and out. Large 5 rooms upstairs plus breakfast room with bay window. Downstairs there is finished 2nd bath, also "roughed in" social room, bedroom, workshop, 2-car garage, central furnace. Mrs. Dunne, evenings, LAnd. 5-5745.

Berkeley Business Property

17,000 SQ. FT. with frontage on 2 streets. Vicinity San Pablo and Hopkins. Zoned for light business. Multiple units. Evenings LAndscape 6-0123.

Duplex

SUPERIOR new building. Stucco, inside and out. Only 2 blocks to Richmond's new $3,000,000 civic center. Price $15,500. F.H.A. financing. Call Marie Farwell, LA. 6-0123.

It's a Honey!

A 7 YEAR OLD home east of El Cerrito. High 2 bedrooms, plus. $3,300 down, F.H.A. loan for balance. Call office.

"G. I." Assumption

BERKELEY—1632 Curtis, near Virginia, 2 bedroom stucco. Lot 50x100. Full basement. Shown any time. LAnd. 6-0123.

1021 Ordway

BETTER THAN new! View home in upper Albany. White stucco. First time advertised. Five large rooms, 2 bedrooms, breakfast room, Sun porch, sheltered yard, central heat. $11,600. Marie Farwell, LAndscape 6-0123.

1/3 Acre, 2 Bedrooms

SARANAP—½ mile to Walnut Creek, 8 years old. Owner planned and built. Insulated. Irrigation well for garden. Walnut Blvd., Route II, Box 654. Owner will show. Trade considered. F.H.A. financing. Evenings, LA. 6-0123.

MARK G. REID
Realtor
1573 SOLANO AVENUE
Office LAndscape 5-[illegible]

PRICES SLASHED!
STATE FARM
Insurance Companies
LIFE - AUTO - FIRE
Residence Liability

V. PERALA — Agency
1110 SOLANO AVE.
LAndscape 6-4961
30tf

RUBBISH
Clean-Up Service
Yards, Basements, Stores
HAULING—FREE ESTIMATES
YOU CALL—WE HAUL
LAndscape 5-9120
1041 Pomona Ave. Al. Teixeira
tf

Wm. R. Storck
PLUMBING SERVICE CO.
1405 Solano Avenue
Office LAnd. 5-4847
Res. LAnd. 5-1560
Albany License No. 34

Albany

8 YEARS OLD. Plenty of tile in kitchen and bath. 2 bedrooms. Near Solano Ave. Nice breakfast room.

ANOTHER Albany 5. Excellent condition, vacant. Easy financing.

Richmond Annex

RETIRED couple will love this cozy home; large living room, with fireplace, beautiful garden; basement with work shop; near everything. Evenings call Mrs. Kissack, LAnd. 6-3457

MRS. KISSACK
LAnd. 6-3457 - LAnd. 5-8180

Thomas & Thomas Realtors
1595 SOLANO AVENUE
Berkeley

FOR SALE

MAPLE bed-divan and chair, stripped upholstery; coffee table; rose frieze bed-divan and arm-chair; spool bed, complete; high chair; crib, and Bathinette. LA. 5-8153. 34

CARPENTRY
DOOR AND LOCK ADJUSTMENTS
WALL TILES
CABINET WORK
SPECIALIZING IN SMALL REPAIRS
PROMPT SERVICE
WILLIAMS
LAndscape 6-9471 30tf

CALL ORTLAND'S
—FOR—
EXPERT REPAIRS
ON ALL MAKES OF
Electric and Gas Appliances
Work Guaranteed
Prompt Service Reasonable Prices
1762 SOLANO AVE.
LAndscape 6-3962

C. B. BELLAMY
Contractor
Painting - Decorating
Paper Hanging
First Class Work
1508 Solano Ave.
LAnd. 6-3393
23tf

Attention Property Owners

WE HAVE CASH buyers waiting for all types of lots, homes, income property. We arrange financing and specialize in second mortgages. For quick action call

Gaeta Realty Co.
928 SAN PABLO AVENUE
LAndscape 5-7171
Open evenings 7 to 9

ALBANY WINDOW CLEANING SERVICE
Kitchens and Woodwork Cleaned
Self Employed
Fair Prices — Free Estimates
CALL
LAndscape 5-4454
Between 5 and 7 P. M.

WINDOW SHADES
New Shades Mounted on Your Own Rollers
Shades Turned and Repaired
One Day Service
Free Pick Up and Delivery
Simmons Shade Co.
1182 SOLANO AVENUE
LAndscape 5-1920

INSURANCE
AUTOMOBILE
FIRE CASULTY
MEMBERS
ALBANY ASSOCIATION OF INSURANCE AGENTS
JOHN S. SLOAN.....LAnd. 5-4740
ROY HARFORD ..... LAnd. 5-8793
MRS. B. RAYMOND LAnd. 5-4888
MARK REID .....LAnd. 5-6322
AL PHAL .....LAnd. 5-3439
G. D. GAETA .....LAnd. 5-7171
C. H. ECCLESTON....LAnd. 5-8700
GENE LATAPIE .....LAnd. 5-3371
tf

Lennox Camera Shop
1479 Solano Ave. LAnd. 5-3822
PHOTO SUPPLIES
PHOTOSTATS
IDENTIFICATION PHOTOS
7tf

1614 Visalia

LARGE 5, near Colusa Circle.

722 Ramona

6 ROOM stucco, near S. F. bus, Marin School.

2425 Roosevelt

7 ROOMS. Home and income.

Duplex

1510-12 BERKELEY WAY, direct train S. F. and East Bay. Good income. Well financed.

ARLINGTON VIEW LOT only $2500.

Eventings Mr. Swallow, BErkeley 7-5120
North Berkeley Realty
1519 SOLANO LA. 5-6533

I Want a New Master!

I HAVE A two bedroom home in Albany with a view, level lot and home fully weatherstripped. Still better, I'm included with the house.

Kensington Realty
453 COLUSA AVENUE
Berkeley
LAndscape 6-8177

Open Sat. and Sun.

1 to 5 P. M.
Price reduced for quick sale.
REUBEN R JANZ
567 San Pablo Ave., Albany
LAndscape 6-3017

FOR SALE

YOUTH BED and mattress, like new, $15. LA. 6-2738. 34

FOR SALE

PLUMBER'S TOOLS, used but good condition. 1-pipe dies, 1" to 2" adjustable rigid; 1 pipe vise; 2 pipe cutters, ⅛" to 1¼"; pipe wrenches, rigid's 10, 14, 18 and 8 inches. Reasonable. After 6 p. m. LAndscape 5-3717. 34

FOR SALE

PURE-BRED Persian kittens to good home, $10; Boy's bicycle, $10; tweed suit, size 12, $10; and red fox fur, $15. LA. 5-4380. 34

WANTED TO BUY

FISHING equipment. Bass and trout rod and reel; also 2½ power deer rifle scope. Must be reasonable. OLympic 2-6457. 34

FOR RENT

APARTMENT, 3½ rooms, stove and refrigerator. Two blocks from county line, El Cerrito. $85. LA. 5-5354. 34

Furnace Service

Installation and Repairs
On All Gas Appliances
Thermostats Installed
FREE ESTIMATES
LOY BISE
LAndscape 5-7418
35

ALBANY FLOOR SERVICE
FLOORS SANDED and REFINISHED
Cleaned, Waxed and Polished
Estimates Given
Work Guaranteed
We Go Anywhere
LAnd. 5-6306 or LAnd. 5-4454
Windows and Kitchens Cleaned
t

WANTED
GARDEN WORK, LAWNS, Etc.
1256 Portland, Albany
LAndscape 5-6741 49tf

VENETIAN BLINDS
The Newest and Latest
ALSO
REPAIRING
RETAPE & CORDING
REPAINTING
Free Estimates
Simmons Shade Co.
1182 SOLANO AVENUE
LAndscape 5-1920

LAWNMOWERS
SHARPENED, repaired, parts. New mowers. New and used mowers. Saw filing and retoothing. Keys made.
GORY'S KEY and LAWNMOWER SHOP
1237 SANTA FE at GILMAN
LAndscape 5-0487
We Pick up and Deliver
23tf

L. A. GREGORY
Real Estate
JOHN S. SLOAN, Manager
1535 SOLANO AVENUE
Opposite New Bank of America
Phone LAndscape 5-1471

Center of Albany $8500

OPEN EVERY AFTERNOON—538 Talbot Ave., lovely home, 2 bedrooms, large living room, fireplace, big breakfast room, kitchen and large service porch, enclosed backyard, patio and bar-B-Q, detached garage. Fine lawn and flowers. WILL G. I. EASY TERMS. Call J. P. Condon.

MacGregor Home 2 Years Old

5924 ORCHARD ST., 5 rooms, garage, large yard. Fine neighborhood, will G. I. Open Sunday afternoon—$9950. Call Edna M. Condon.

New—2 Bedrooms

$9975 WITH approx. $1750 down, living and dining room, beautiful kitchen with bar sink, breakfast room. Located in El Cerrito near all new homes. Phone Harry Weaver.

Home and 2 Apt's. G. I. Assumption

5-ROOM PLUS two 3-room furnished apartments ($80 month income). 50x100 ft. lot, 434 Liberty St. near Fairmount. $12,000; $79 month. Good deal. Call Edna M. Condon.

Owner Wants Offer

1441 NEILSON and 1402 Northside—2 homes on 50x100 ft. lot. 4-room cottage and 5-room house with full basement, 2 garages. Opportunity for handy man to fix up and re-sell. Call J. P. Condon.

705 Pomona

5 ROOMS, 2 bedrooms, living and dining room, fireplace, large kitchen, breakfast nook, landscaped yard, barbecue, fruit trees. Owner wants offer. Phone Harry Weaver.

Two 6-Room Homes

ONE BRAND new, central heat, Fairmount, Ashbury district, $14,500. One in upper Albany, Central heat, looks like new, $11,600. Bargain. Call J. P. Condon.

$720 Income Yearly

PLUS VERY nice 5-room home, corner sink in kitchen, bay view, 2-car garage, 3-room apartment. 711 Washington. Phone Harry Weaver.

RESIDENCE PHONES
James P. Condon.....LA. 5-2370
Harry C. Weaver.....LA. 5-3942
Edna M. Condon.....LA. 5-2370
Jack Sloan.....LA. 6-2650

L. A. GREGORY
Real Estate

FOR SALE

OFFICE TYPE desk, $15; lawnmower, $7.50; mahogany telephone stand with chair, $10; and clothes closet, $3. LAnd. 6-2740. 34

WILL SHARE HOME

ALBANY lady will share nice home with woman or working couple. Near all shopping and transportation. Garage available. LA. 6-4700. 34

FOR SALE

WEDGEWOOD range, cream with black trim. High left hand oven with regulator. Simmer burners, lid tops, kitchen heater. Excellent condition, $50. LA. 5-3816. 34

FOR SALE

COLSON TRICYCLE, large size suitable for 4 to 8 year old. Good condition. Cost $39.95 a year ago. Sell for $12.50. LAnd. 5-8923. 23

BABY SITTING

RELIABLE middle aged nurse will do baby sitting. LA. 6-4700. 34

FOR SALE

TABLE TOP gas range with right side oven, ivory; also 5-piece breakfast set. LA. 5-4632 between 5 and 6 p. m. 34

APARTMENT WANTED

EMPLOYED single girl wants two or three rooms or apartment near campus. Will paint and decorate. LA. 6-2094. 35

FOR SALE

1937 CHRYSLER ROYAL coupe, 67,000 miles. Good condition, $295. LA. 5-3069. 34

DOG LOST

COLLIE, golden brown and white with black markings. Name "Smokey". LA. 5-4226, 811 Carmel Ave. 34

Open Sat.-Sun. 1-5
833 Ramona, Albany

TWO bedroom stucco. Basement. Good financing. Evenings, Mrs. Norin, LAndscape 5-4539.

Open Sunday 1-5
823 Talbot, Albany

ASSUME G. I. loan. Spacious two bedroom stucco. 50x100 lot. Evenings, Mr. Blackburn, LAndscape 5-6023.

Priced to Sell

FIVE YEAR OLD, three bedroom stucco. Just off Marin on Evelyn Avenue. Excellent condition and only $10,000. Eves., Mrs. Wear, LAndscape 5-5476.

Portland Avenue

SPOTLESS two bedroom white stucco. Garage with large workshop. Thousand Oaks school. Evenings Mr. Blackburn, LAnd. 5-6023.

Marin Avenue

THREE bedroom stucco. Corner lot. Short walk to "F" train. Basement, two-car garage. Owners moving east. Evenings Mr. Blackburn, LAnd. 5-6023.

HAROLD A. MITCHELL
Realtor
North Berkeley
1795 Solano Ave. LAnd. 6-1262
Downtown
2060 Allston Way BErk. 7-3020

FOR SALE

1937 BUICK Sedan with radio. Good motor. Very clean, $395; also 1932 Chevrolet coupe. Motor completely overhauled. Good car for work, $75. LA. 5-2563. 34

GARAGE WANTED

GARAGE wanted in vicinity Curtis and Francis. Please call LAnd. 5-4234 after 6 p. m. 34

WORK WANTED

EXPERIENCED middle age woman would like part time housekeeping or sales work. LAnd. 5-3504. 8 to 10 a. m. 34

WORK WANTED

GARDENING by Japanese-American Veteran. Cleanup and maintenance. Trimming, pruning, and new lawn. Write "John," 1233-F 6th St., Berkeley 2, Calif. 35

FOR SALE

NEAR GILMAN Shopping. 9 yr. old, 5-room stucco. Excellent condition. Hardwood floors, tile bath, fireplace, large bedrooms, breakfast room. Double garage. Quiet street near Catholic and public schools, bus. Only $12,500. BErk. 7-4374R. 28tf

---

BERKELEY FLOOR SERVICE
Floor Sanding Machines
FOR RENT
FLOOR POLISHERS, Floor sanders, wall sanders, automobile sanders and buffers.
SANDING AND REFINISHING
AShberry 3-2989
After 5 p. m. LA. 5-3636
1935 Ashby Ave. Berkeley
25tf

UPHOLSTERY

AND RUGS thoroughly cleaned in your home or office. Phone TW. 3-0105 for free estimate. Prompt service.
HAMMILL UPHOLSTERY CLEANERS 32tf

Window Shades
Venetian Blinds
Traverse Rods
Draperies
Rugs
Linoleum
Simmons Shade Co.
1182 SOLANO AVENUE
LAndscape 5-1920

Albany Plumbing & Heating Co.
"TONY" MONTANO
Licensed Plumber
Albany License No. 9
Heating and Repairs
LAndscape 5-4250
1247 Solano Ave.
tf

BERKELEY HOUSE AND WINDOW CLEANING CO.
Floors Cleaned, Waxed and Polished
Kitchens and Woodwork Cleaned
Rugs and Upholstery
Fully Insured
THornwall 3-4463
Day or Evening
tf

"A Reason Why We Satisfy"
Luxurious Home Open 1-5 p. m. Sunday

1531 Santa Clara, Richmond Annex

NEW 5-bedroom, 9-room stucco, plank floors, very large rooms. 5 up, 4 down, blower central controlled heat, 1½ baths, separate entrance for downstairs apt. of 4 rooms, stupendous marine view. Other features, too many to describe. $12,400 F.H.A. loan committment. Can't be duplicated for asking price of $17,900. Unbelievable value.

THIS LITTLE pippin is a 3 room immaculate Albany stucco, 8 yrs. old. Has full basement, garage, swell location and only $6350. See 930 Madison St. S'nice.

JOHN NARDELLO
Realty
746 SAN PABLO AVENUE
Albany LAnd. 6-8527

FOR RENT

ROOM in private home. Near bath. LA. 5-4556. 32

FOR SALE

SIMMONS roll-away bed, full size. Never used. LA. 5-6316 after 6 p. m. 34

FOR SALE

CAR RADIO, almost new. Fit any car. Aerial included. Will sacrifice, $25. LA. 5-5605. 34

FOR SALE

WARDROBE trunk. Oshkosh make, good condition, $35. LA. 6-1961. 34

FOR SALE

1937 GRAHAM, 6 cyl. mech. good, 5 good tires, good paint, radio and heater. Clean inside and out. $225. LA. 5-9419. 34

FOR SALE

SMALL music cabinet, doll house, and child's 4-passenger swing. LA. 6-3421. 34

FOR SALE

REFRIGERATOR, Coldspot, good condition. LA. 6-4250 after 4 p.m. All day Sat. or Sund. 34

FOR SALE

SIAMESE KITTENS. Pure-bred. Reasonable. AShberry 3-4724. 34

FOR SALE

PIANO, small mahogany up-right with bench. Excellent condition. AShberry 3-8421. 34

CAR FOR SALE

1941 BUICK Sedan. A splendid car, privately owned. Excellent condition, complete with everything Original green paint job. Radio, heater, defroster, new battery, good tires, new Visor. Simply a good car. Will sacrifice. LAnd. 5-5844. 33tf

---

CHILD CARE

WILL CARE for children day times or evenings in your home, will also do ironing in your home. 1322 San Pablo Ave., Apt. "F", LAnd. 5-2471, call 8 a. m. or after 6 p. m. Mrs. Woolworth. 30tf

---

G. A. FRENCH
Automotive Service
Body & Fender Work, Painting
A Specialty
Official Headlight Adjusting Station
Solano & Peralta LA. 6-2450
tf

A. L. BATES
GENERAL CONTRACTOR
LAndscape 5-4381
REMODELING: — Addition of rooms, new garages, apartments. Can build your new home at minimum cost, due to small overhead expense.
Can Furnish References
tf

BERKELEY FLOOR COMPANY
NEW FLOORS LAID
OLD FLOORS SANDED and REFINISHED, CLEANED, WAXED and POLISHED
Floor Sanders, Polishers
Auto, and Table Top Sanders For Rent
2379 SHATTUCK AVE.
DAY and EVENING
THornwall 3-4463 24tf

TRAVERSE RODS
DRAPES
FREE ESTIMATES
Simmons Shade Co.
1182 SOLANO AVENUE
LAndscape 5-1920

FURS REMODELED

LINED, cleaned and glazed. Fur hats, muffs. Alterations on skirts, suits and dresses. Ella Higley, 704 Carmel. LA. 5-7986. 48tf

---

Open Sunday 2-5
602 Curtis, At 1000 Oaks

YOU HAVE probably admired this home from the exterior, and now we invite your inspection of the interior. 5 large rooms, central heat, basement, excellent condition.

Open Sunday 2-5
1055 Santa Fe, Near Marin

YOU'LL LIKE this 2 bedroom home, with its outdoor fireplace and patio, near school, shopping, and on the bus line. Just secured a large F.H.A. loan committment, and the price is low.

H. L. HADDAN
1609 SOLANO AVENUE
LAndscape 6-7112, Anytime

Albany Hill

BEAUTIFUL 3 bedroom, 2 baths residence, rumpus rm., with fireplace, double garage, sweeping view, only 2 years old.

View Flat

ONE—6-room and one 3-rm., latter completely furnished, 8 years old, excellent 4% financing. $160.00 monthly income.

WEGNER REALTY CO.
LAndscape 5-0860
Evenings and Sundays
THornwall 3-6229

FOR SALE

DAVENPORT set, like new; table and bench; telephone set; also for rent, garage. 938 Adams. LA. 6-1560. 34

CHILD CARE

YOUNG mother, former elementary teacher, will care for children in her home five days a week for working mothers. Will also give excellent day and night care to children for vacationing parents. Ages 7 months to 4 years preferred. LA. 5-8008. 34

FOR SALE

FURNITURE, rugs, bedding, all kinds of household articles and Maytag washer. All reasonable. LA. 6-7480. 34

FOR SALE

BANJO, genuine Martin, fine tone, good condition. Selling because of arm injury. Cost $40. Quick sale $20. 1609 Sonoma Ave. LA. 6-1353. 34

FOR SALE

CAR TOP BOAT, 11 ft. 8 in., complete with oars, anchor, life jacket and seats. $150. Will include mahogany wood for another boat; also 1940 4-door De Soto, radio, heater and defroster, $875; Thayer baby buggy, $18. All good condition. LA. 5-3005 after 5 p. m. 34

FOR RENT

SUMMER session students will sublet furnished apartment, as "our summer session is in Chico." Will accommodate 4 adults. LA. 5-8461. 34

ALBANY RADIO & APPLIANCE
SALES & SERVICE
1150 Solano Avenue
LAndscape 5-2533

Why Waste Gr
INSPECT our display of graphs. Over 300 homes come properties. Full de and terms attached. $450 up. Berkeley, Albany, E
Raymond & Sch
854 SAN PABLO AVE
Albany, Calif.
Phone LAndscape 5-

FOR RENT

FURNISHED room in home. No other roomers ing bath, near all transp Nice residential section 5-3283.

FOR SALE

ONE SINGLE concrete tub, $5; Thor washing $25; jig (scroll) saw, w war and used very little plex folding bed, $10 club sets, $2 each bag. St. LA. 5-5847.

FOR SALE

WHITE TABLE top go good cond. $50.00. 967 LA. 6-2669.

TELESCOPE WANT

ABOUT 20 POWER rif of French make. Prefer Will pay up to $200. C 7-3348, 9 a. m. to 6 p. m

---

FOR SALE

DINING TABLE and fou Easy washer; and small aire. All good condition able. LA. 5-6922.

FOR SALE

SIAMESE KITTENS, a er cat with papers. L after 8 p. m.

ANTIQUES WANTE

WILL BUY antique China, jewelry, bric-a-b ningham's Antique Sh Solano Ave., next to America. LA. 6-7434.

FOR SALE

GAS RANGE, refrigerat cases, washing machine tary, China cabinet a items. LA. 5-6424.

FOR SALE

1937 CHEVROLET coa heater, good tires and pa 832 Key Route Blvd. L

PERSONAL

AS OF MAY 16, I will sponsible for any bills contracted by anyone myself. Signed, Jacque May 16, 1949.

Albany Po
Meeting N
First and Third Fridays
Albany Veterans' Memori
Portland and Ram
All Veterans and Serv
Welcome

ALBANY LO
Meets Every Tu
MACCABEE HA
Kains & Marin Aves.
Visiting Brethren We

LEGAL NOTICE

CERTIFICATE OF PARTN TRANSACTING BUSINE DER A FICTITIOUS NA No. 13924

We, A. M. CLINKENBE H. O. HAMMONS, hereb that we are transacting the County of Alameda California, under the fictit and style of CLINKE HAMMONS; that the prin of business of said firm Carmel Avenue, Albany nia; that we are the having an interest in said that our names in full and residence are as follows: Name: A. M. CLINKENB Address: 525 Pomona Albany 6, California Name: H. O. HAMMONS Address: 830 Carmel A Albany 6, California IN WITNESS WHERE have hereunto set our 3rd day of May, 1949.

A. M. CLINKE
H. O. HAMMON

STATE OF CALIFORNIA COUNTY OF ALAMEDA

On this 3rd day of Year One Thousand Nin and Forty-nine, before NER S. THOMAS, a N in and for the County State of California, resi in, duly commissioned personally appeared A. ENBEARD and H. O. known to me to be the scribed in and whose name scribed to the within inst they acknowledged to m executed the same.

IN WITNESS WHERE hereunto set my hand my Official Seal the day in this certificate first ab (SEAL)

GARTNER S.
Notary Public in
County of Alame
California.

Pub.: May 20, 27, June 3